

FOAMCRAFT RETAIL BUILDINGS

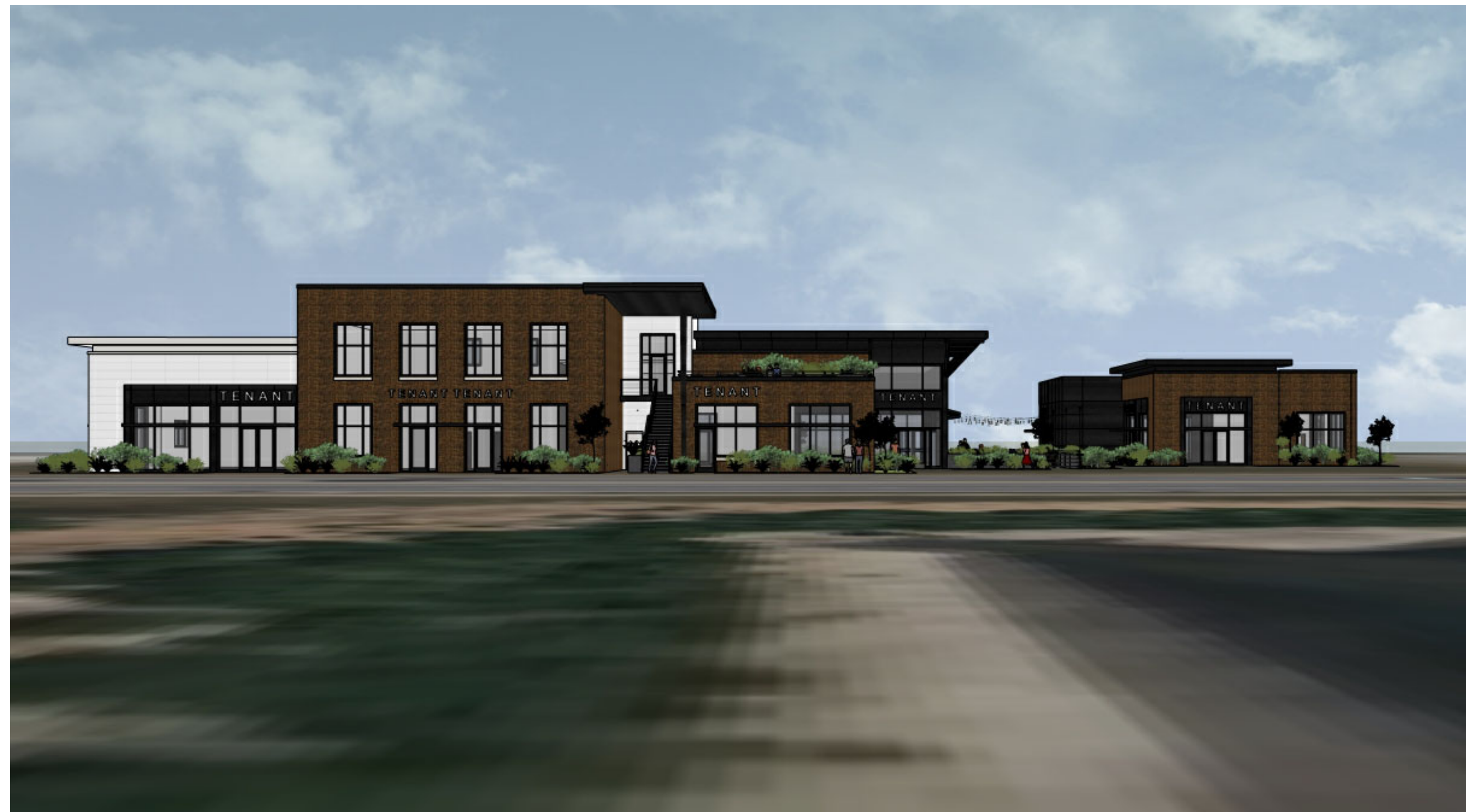

**INDIANAPOLIS, IN,
46212**

**DATE OF RELEASE
REASON FOR RELEASE**

OWNER
COMPANY NAME
ADDRESS
CITY, STATE ZIP
O :

MEP ENGINEER
COMPANY NAME
ADDRESS
CITY, STATE ZIP
O :
CONTACT :

CIVIL ENGINEER
COMPANY NAME
ADDRESS
CITY, STATE ZIP
O :
CONTACT :

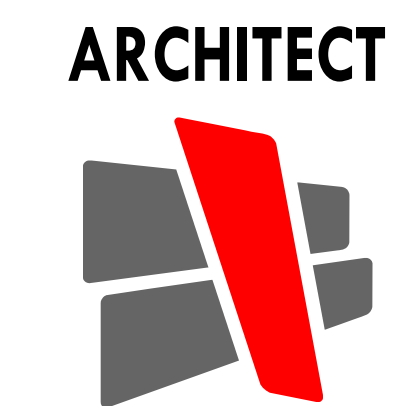

CURRAN
ARCHITECTURE
5719 LAWTON LOOP E. DR. #212
INDIANAPOLIS, IN 46216
O : 317 . 288 . 0681
CONTACT : SHAWN CURRAN

STRUCTURAL ENGINEER
COMPANY NAME
ADDRESS
CITY, STATE ZIP
O :
CONTACT :

INTERIOR DESIGNER
COMPANY NAME
ADDRESS
CITY, STATE ZIP
O :
CONTACT :

CONTRACTOR
COMPANY NAME
ADDRESS
CITY, STATE ZIP
O :
CONTACT :

**PRELIMINARY
NOT FOR CONSTRUCTION**

00.00.00

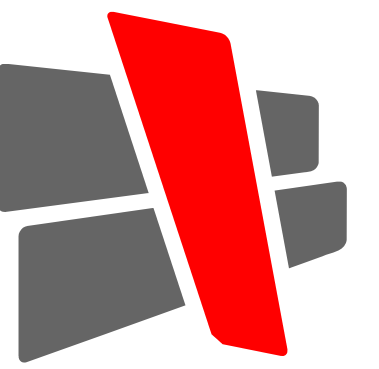

CURRAN
ARCHITECTURE

5719 LAWTON LOOP E. DR., #212
INDIANAPOLIS, IN 46212
O :: 317.288.0681
F :: 317.288.0753

GENERAL NOTES

- A. CONTRACTOR SHALL BE RESPONSIBLE FOR VERIFICATION OF ALL DIMENSIONS AND JOB CONDITIONS. ANY DEVIATION FROM WHAT IS NOTED IN DRAWINGS SHALL BE BROUGHT TO THE ATTENTION OF THE ARCHITECT IMMEDIATELY.
- B. ALL DIMENSIONS SHOWN ARE FACE OF BRICK, MASONRY OR METAL STUD FRAMING - UNLESS NOTED OTHERWISE.
- C. PROVIDE DEEP LEG DEFLECTION TRACK AT ALL METAL STUD CONNECTIONS WITH STRUCTURE ABOVE - TYPICAL.
- D. PROVIDE FIRE RATED WOOD BLOCKIN IN METAL STUD WALLS FOR ANY WALL SUPPORTED ITEMS.
- E. PROVIDE APPROVED FIRE RATED STOPPING MATERIALS IN ANY OPENINGS IN FIRE RATED ASSEMBLIES.
- F. REFER TO DOOR AND WINDOW SCHEDULES FOR ALL MATERIALS, FINISHES AND HARDWARE INFORMATION.
- G. REFER TO EXTERIOR ELEVATIONS FOR ALL BRICK MASONRY AND OTHER EXPANSION JOINT LOCATIONS.
- H. ALL MATERIALS LOCATED IN CEILING PLENUM SHALL BE RATED FOR SUCH INSTALLATION OR PROTECTED TO PROVIDE COMPLIANCE. THIS INCLUDES BUT IS NOT LIMITED TO INSULATION (FHC 25/50) POWER AND LOW VOLTAGE WIRING, TELECOMMUNICATIONS CABLING, PLUMBING SUPPLY, DRAIN LINES AND SUPPORTING BRACKETS AND/OR BLOCKING FOR CEILING HUNG ITEMS.
- I. PRIOR TO ORDERING ANY PRODUCTS, CONTRACTOR SHALL SUBMIT SAMPLES TO THE ARCHITECT OF ALL FINISH MATERIALS TO BE USED ON THE PROJECT. THE CONTRACTOR SHALL BEAR SOLE RESPONSIBILITY FOR ANY MATERIALS ORDERED INCORRECTLY WHEN THE MATERIAL WAS NOT REVIEWED BY THE ARCHITECT.
- J. PROVIDE CONCRETE FILLED STEEL PIPE BOLLARDS AT ALL REQUIRED UTILITY EQUIPMENT LOCATIONS SUCH AS GAS METERS, ELECTRICAL TRANSFORMERS, PANELS, ETC. COORDINATE WITH UTILITY COMPANY AND CONTRACTORS WHEN APPLICABLE FOR NECESSARY LOCATIONS. REFER TO CIVIL DRAWINGS FOR BOLLARD SPECIFICATIONS AND ADDITIONAL INFORMATION.
- K. ALL DOORS, UNLESS OTHERWISE NOTED, TO HAVE HING SIDE SET 4" FROM CORNER SHOWN TO OUTSIDE OF FRAME.
- L. UNLESS SPECIFIED ELSEWHERE, ALL INTERIOR SLABS AND SLAB INFILLS TO BE FF-50/FL-35 OVERALL AND FF-35/FL-25 LOCAL.
- M. ALL EXIT DOORS TO HAVE TACTILE EXIT SIGNAGE PER 703.4 OF THE ANSI 117.1 2009.

KEYED NOTES

- 1 XXXXXX
- 2 XXXXXX
- 3 XXXXXX
- 4 XXXXXX
- 5 XXXXXX
- 6 XXXXXX
- 7 XXXXXX
- 8 XXXXXX
- 9 XXXXXX
- 10 XXXXXX

CERTIFICATION

PRELIMINARY
NOT FOR
CONSTRUCTION

THIS DRAWING AND THE IDEAS, DESIGNS AND CONCEPTS CONTAINED HEREIN ARE THE EXCLUSIVE INTELLECTUAL PROPERTY OF CURRAN ARCHITECTURE, AND ARE NOT TO BE USED OR REPRODUCED, WHOLE OR IN PART, WITHOUT THE WRITTEN CONCENT OF CURRAN ARCHITECTURE.
© COPYRIGHT 2023, CURRAN ARCHITECTURE

PROJECT INFORMATION

FOAMCRAFT RETAIL BUILDINGS

INDIANAPOLIS, IN, 46212

ISSUE DATES

ISSUE	DATE

230148

FIRST FLOOR PLAN A

A101A

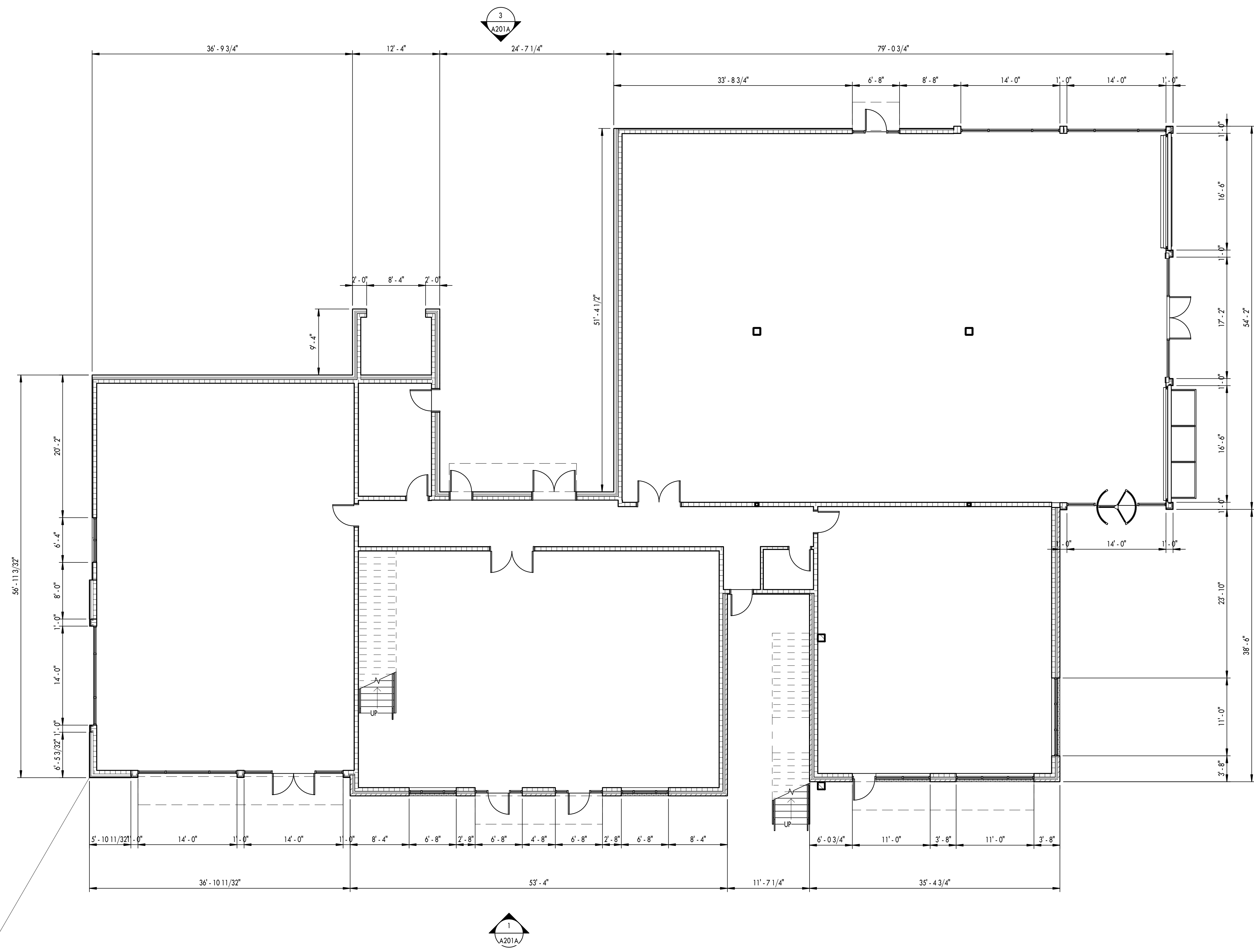

FIRST FLOOR PLAN 1
1/8" = 1'-0"



GENERAL NOTES

- A. CONTRACTOR SHALL BE RESPONSIBLE FOR VERIFICATION OF ALL DIMENSIONS AND JOB CONDITIONS. ANY DEVIATION FROM WHAT IS NOTED IN DRAWINGS SHALL BE BROUGHT TO THE ATTENTION OF THE ARCHITECT IMMEDIATELY.
- B. ALL DIMENSIONS SHOWN ARE FACE OF BRICK, MASONRY OR METAL STUD FRAMING - UNLESS NOTED OTHERWISE.
- C. PROVIDE DEEP LEG DEFLECTION TRACK AT ALL METAL STUD CONNECTIONS WITH STRUCTURE ABOVE - TYPICAL.
- D. PROVIDE FIRE RATED WOOD BLOCKIN IN METAL STUD WALLS FOR ANY WALL SUPPORTED ITEMS.
- E. PROVIDE APPROVED FIRE RATED STOPPING MATERIALS IN ANY OPENINGS IN FIRE RATED ASSEMBLIES.
- F. REFER TO DOOR AND WINDOW SCHEDULES FOR ALL MATERIALS, FINISHES AND HARDWARE INFORMATION.
- G. REFER TO EXTERIOR ELEVATIONS FOR ALL BRICK MASONRY AND OTHER EXPANSION JOINT LOCATIONS.
- H. ALL MATERIALS LOCATED IN CEILING PLENUM SHALL BE RATED FOR SUCH INSTALLATION OR PROTECTED TO PROVIDE COMPLIANCE. THIS INCLUDES BUT IS NOT LIMITED TO INSULATION (FHC 25/50) POWER AND LOW VOLTAGE WIRING, TELECOMMUNICATIONS CABLING, PLUMBING SUPPLY, DRAIN LINES AND SUPPORTING BRACKETS AND/OR BLOCKING FOR CEILING HUNG ITEMS.
- I. PRIOR TO ORDERING ANY PRODUCTS, CONTRACTOR SHALL SUBMIT SAMPLES TO THE ARCHITECT OF ALL FINISH MATERIALS TO BE USED ON THE PROJECT. THE CONTRACTOR SHALL BEAR SOLE RESPONSIBILITY FOR ANY MATERIALS ORDERED INCORRECTLY WHEN THE MATERIAL WAS NOT REVIEWED BY THE ARCHITECT.
- J. PROVIDE CONCRETE FILLED STEEL PIPE BOLLARDS AT ALL REQUIRED UTILITY EQUIPMENT LOCATIONS SUCH AS GAS METERS, ELECTRICAL TRANSFORMERS, PANELS, ETC. COORDINATE WITH UTILITY COMPANY AND CONTRACTORS WHEN APPLICABLE FOR NECESSARY LOCATIONS. REFER TO CIVIL DRAWINGS FOR BOLLARD SPECIFICATIONS AND ADDITIONAL INFORMATION.
- K. ALL DOORS, UNLESS OTHERWISE NOTED, TO HAVE HING SIDE SET 4" FROM CORNER SHOWN TO OUTSIDE OF FRAME.
- L. UNLESS SPECIFIED ELSEWHERE, ALL INTERIOR SLABS AND SLAB INFILLS TO BE FF-50/FL-35 OVERALL AND FF-35/FL-25 LOCAL.
- M. ALL EXIT DOORS TO HAVE TACTILE EXIT SIGNAGE PER 703.4 OF THE ANSI 117.1 2009.

CERTIFICATION

PRELIMINARY
 NOT FOR
 CONSTRUCTION

THIS DRAWING AND THE IDEAS, DESIGNS AND CONCEPTS CONTAINED HEREIN ARE THE EXCLUSIVE INTELLECTUAL PROPERTY OF CURRAN ARCHITECTURE, AND ARE NOT TO BE USED OR REPRODUCED, WHOLE OR IN PART, WITHOUT THE WRITTEN CONCENT OF CURRAN ARCHITECTURE.
 © COPYRIGHT 2023, CURRAN ARCHITECTURE

PROJECT INFORMATION

FOAMCRAFT RETAIL BUILDINGS

INDIANAPOLIS, IN, 46212

ISSUE DATES

ISSUE	DATE

230148

SECOND FLOOR PLAN

A102A

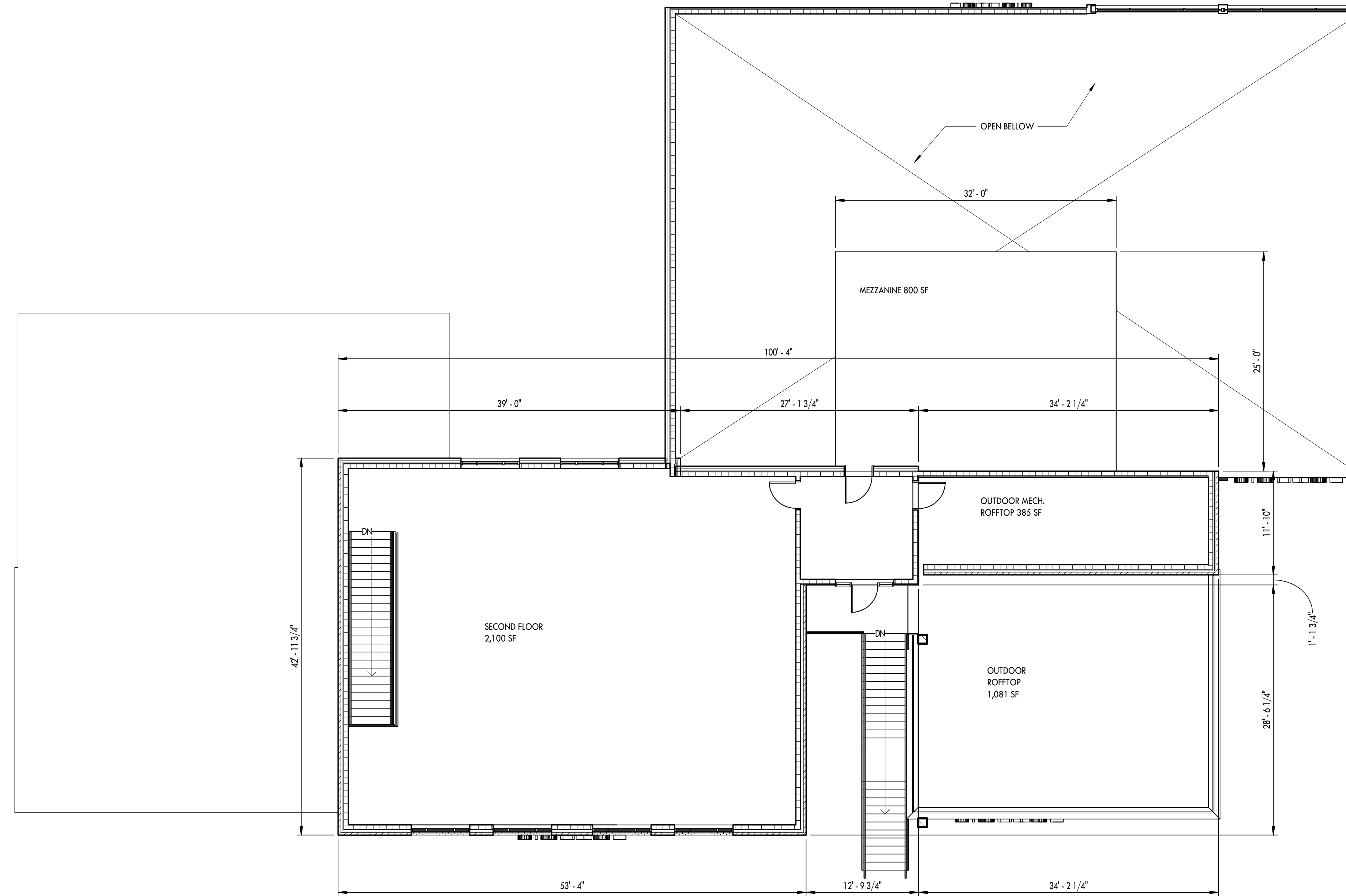

SECOND FLOOR PLAN

1

1/8" = 1'-0"



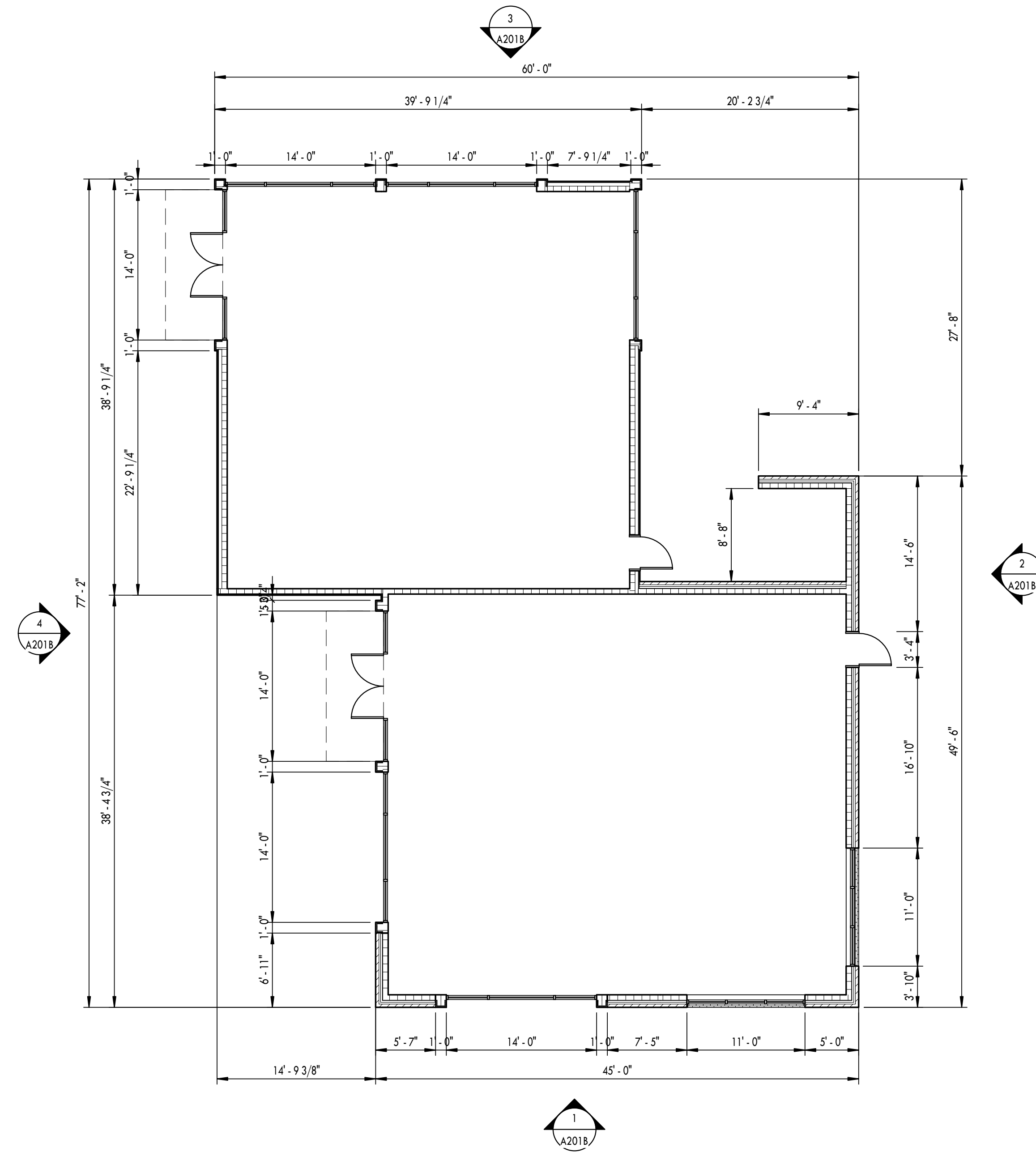

FIRST FLOOR PLAN **2**
1/8" = 1'-0"

GENERAL NOTES

- A. CONTRACTOR SHALL BE RESPONSIBLE FOR VERIFICATION OF ALL DIMENSIONS AND JOB CONDITIONS. ANY DEVIATION FROM WHAT IS NOTED IN DRAWINGS SHALL BE BROUGHT TO THE ATTENTION OF THE ARCHITECT IMMEDIATELY.
- B. ALL DIMENSIONS SHOWN ARE FACE OF BRICK, MASONRY OR METAL STUD FRAMING - UNLESS NOTED OTHERWISE.
- C. PROVIDE DEEP LEG DEFLECTION TRACK AT ALL METAL STUD CONNECTIONS WITH STRUCTURE ABOVE - TYPICAL.
- D. PROVIDE FIRE RATED WOOD BLOCKIN IN METAL STUD WALLS FOR ANY WALL SUPPORTED ITEMS.
- E. PROVIDE APPROVED FIRE RATED STOPPING MATERIALS IN ANY OPENINGS IN FIRE RATED ASSEMBLIES.
- F. REFER TO DOOR AND WINDOW SCHEDULES FOR ALL MATERIALS, FINISHES AND HARDWARE INFORMATION.
- G. REFER TO EXTERIOR ELEVATIONS FOR ALL BRICK MASONRY AND OTHER EXPANSION JOINT LOCATIONS.
- H. ALL MATERIALS LOCATED IN CEILING PLENUM SHALL BE RATED FOR SUCH INSTALLATION OR PROTECTED TO PROVIDE COMPLIANCE. THIS INCLUDES BUT IS NOT LIMITED TO INSULATION (FHC 25/50) POWER AND LOW VOLTAGE WIRING, TELECOMMUNICATIONS CABLING, PLUMBING SUPPLY, DRAIN LINES AND SUPPORTING BRACKETS AND/OR BLOCKING FOR CEILING HUNG ITEMS.
- I. PRIOR TO ORDERING ANY PRODUCTS, CONTRACTOR SHALL SUBMIT SAMPLES TO THE ARCHITECT OF ALL FINISH MATERIALS TO BE USED ON THE PROJECT. THE CONTRACTOR SHALL BEAR SOLE RESPONSIBILITY FOR ANY MATERIALS ORDERED INCORRECTLY WHEN THE MATERIAL WAS NOT REVIEWED BY THE ARCHITECT.
- J. PROVIDE CONCRETE FILLED STEEL PIPE BOLLARDS AT ALL REQUIRED UTILITY EQUIPMENT LOCATIONS SUCH AS GAS METERS, ELECTRICAL TRANSFORMERS, PANELS, ETC. COORDINATE WITH UTILITY COMPANY AND CONTRACTORS WHEN APPLICABLE FOR NECESSARY LOCATIONS. REFER TO CIVIL DRAWINGS FOR BOLLARD SPECIFICATIONS AND ADDITIONAL INFORMATION.
- K. ALL DOORS, UNLESS OTHERWISE NOTED, TO HAVE HING SIDE SET 4" FROM CORNER SHOWN TO OUTSIDE OF FRAME.
- L. UNLESS SPECIFIED ELSEWHERE, ALL INTERIOR SLABS AND SLAB INFILLS TO BE FF-50/FL-35 OVERALL AND FF-35/FL-25 LOCAL.
- M. ALL EXIT DOORS TO HAVE TACTILE EXIT SIGNAGE PER 703.4 OF THE ANSI 117.1 2009.

KEYED NOTES

- 1 XXXXXX
- 2 XXXXXX
- 3 XXXXXX
- 4 XXXXXX
- 5 XXXXXX
- 6 XXXXXX
- 7 XXXXXX
- 8 XXXXXX
- 9 XXXXXX
- 10 XXXXXX



5719 LAWTON LOOP E. DR., #212
INDIANAPOLIS, IN 46212
O :: 317.288.0681
F :: 317.288.0753

CERTIFICATION

PRELIMINARY
NOT FOR
CONSTRUCTION

THIS DRAWING AND THE IDEAS, DESIGNS AND CONCEPTS CONTAINED HEREIN ARE THE EXCLUSIVE INTELLECTUAL PROPERTY OF CURRAN ARCHITECTURE, AND ARE NOT TO BE USED OR REPRODUCED, WHOLE OR IN PART, WITHOUT THE WRITTEN CONSENT OF CURRAN ARCHITECTURE.
© COPYRIGHT 2023, CURRAN ARCHITECTURE

PROJECT INFORMATION

FOAMCRAFT RETAIL BUILDINGS
INDIANAPOLIS, IN, 46212

ISSUE DATES

ISSUE	DATE

230148
FIRST FLOOR PLAN B

A101B

KEYED NOTES

- 1 BRICK VENEER, COLOR #1
- 2 NICHHA ILLUMINATION PANEL, COLOR 1
- 3 NICHHA ILLUMINATION PANEL, COLOR 2
- 4 CMU VENEER
- 5 HYDRAULIC BI-FOLD DOORS SYSTEM
- 6 XXXXXX
- 7 XXXXXX
- 8 XXXXXX
- 9 XXXXXX
- 10 XXXXXX
- 11 XXXXXX
- 12 XXXXXX
- 13 XXXXXX
- 14 XXXXXX
- 15 XXXXXX
- 16 XXXXXX
- 17 XXXXXX
- 18 XXXXXX
- 19 XXXXXX
- 20 XXXXXX

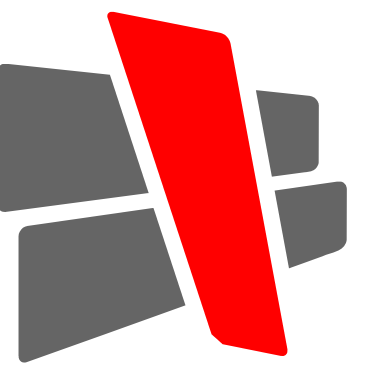

CURRAN
ARCHITECTURE

5719 LAWTON LOOP E. DR., #212
INDIANAPOLIS, IN 46212
O :: 317.288.0681
F :: 317.288.0753

CERTIFICATION

PRELIMINARY
NOT FOR
CONSTRUCTION

THIS DRAWING AND THE IDEAS, DESIGNS AND CONCEPTS CONTAINED HEREIN ARE THE EXCLUSIVE INTELLECTUAL PROPERTY OF CURRAN ARCHITECTURE, AND ARE NOT TO BE USED OR REPRODUCED, WHOLE OR IN PART, WITHOUT THE WRITTEN CONSENT OF CURRAN ARCHITECTURE.
© COPYRIGHT 2023, CURRAN ARCHITECTURE

PROJECT INFORMATION

FOAMCRAFT RETAIL BUILDINGS

INDIANAPOLIS, IN, 46212

ISSUE DATES

ISSUE	DATE

230148

EXTERIOR ELEVATIONS

A201A

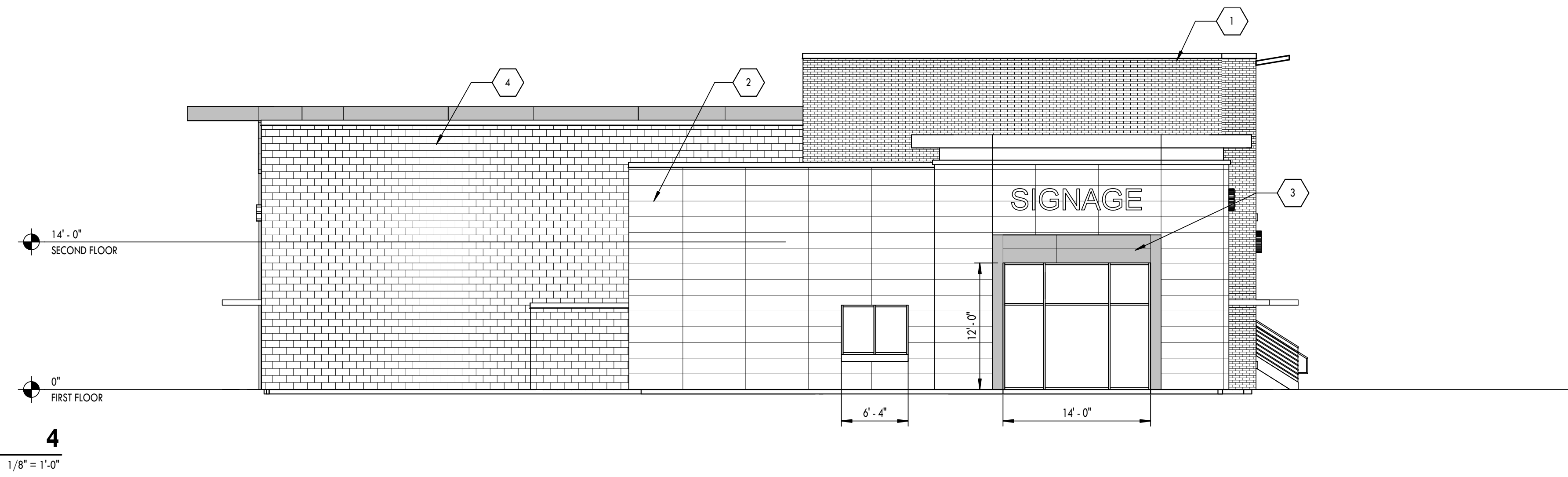

WEST ELEVATION
1/8" = 1'-0"

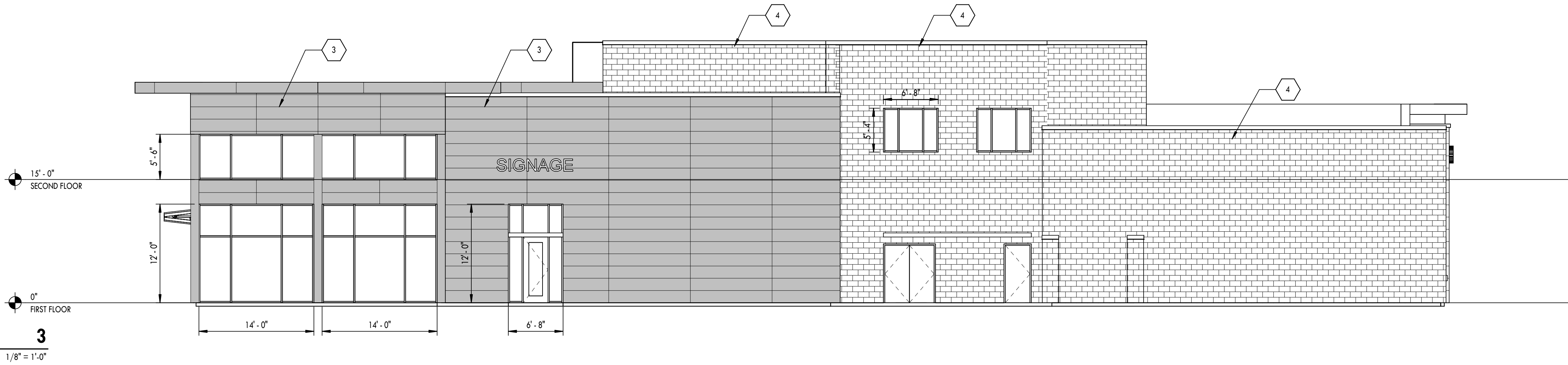

NORTH ELEVATION
1/8" = 1'-0"

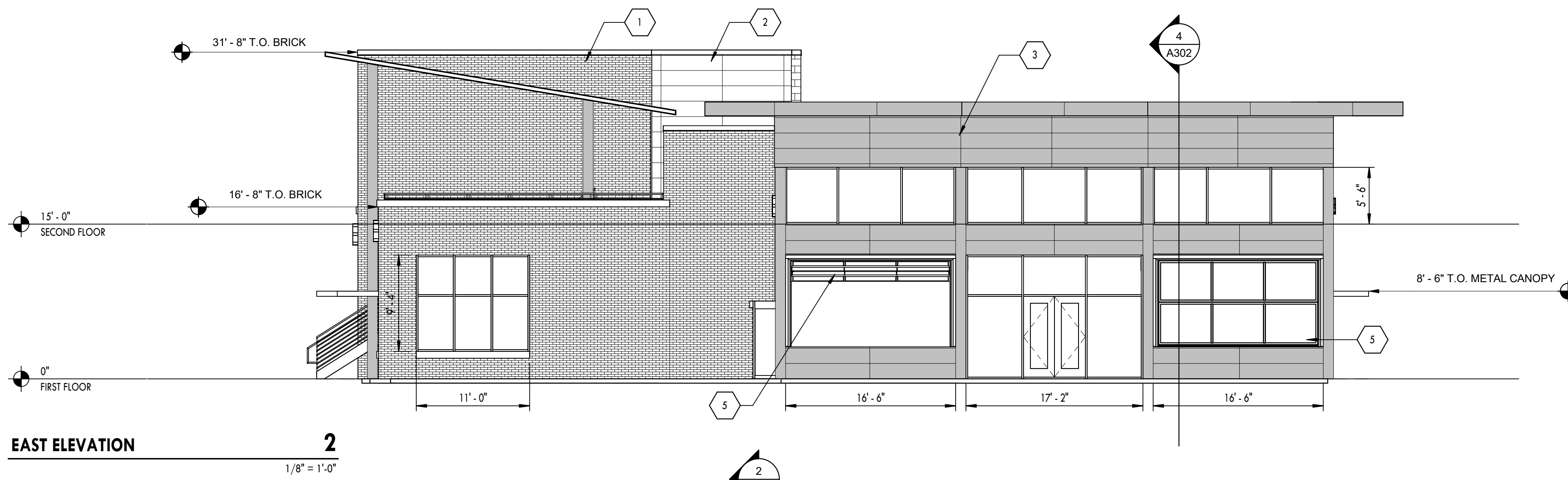

EAST ELEVATION
1/8" = 1'-0"



SOUTH ELEVATION
1/8" = 1'-0"

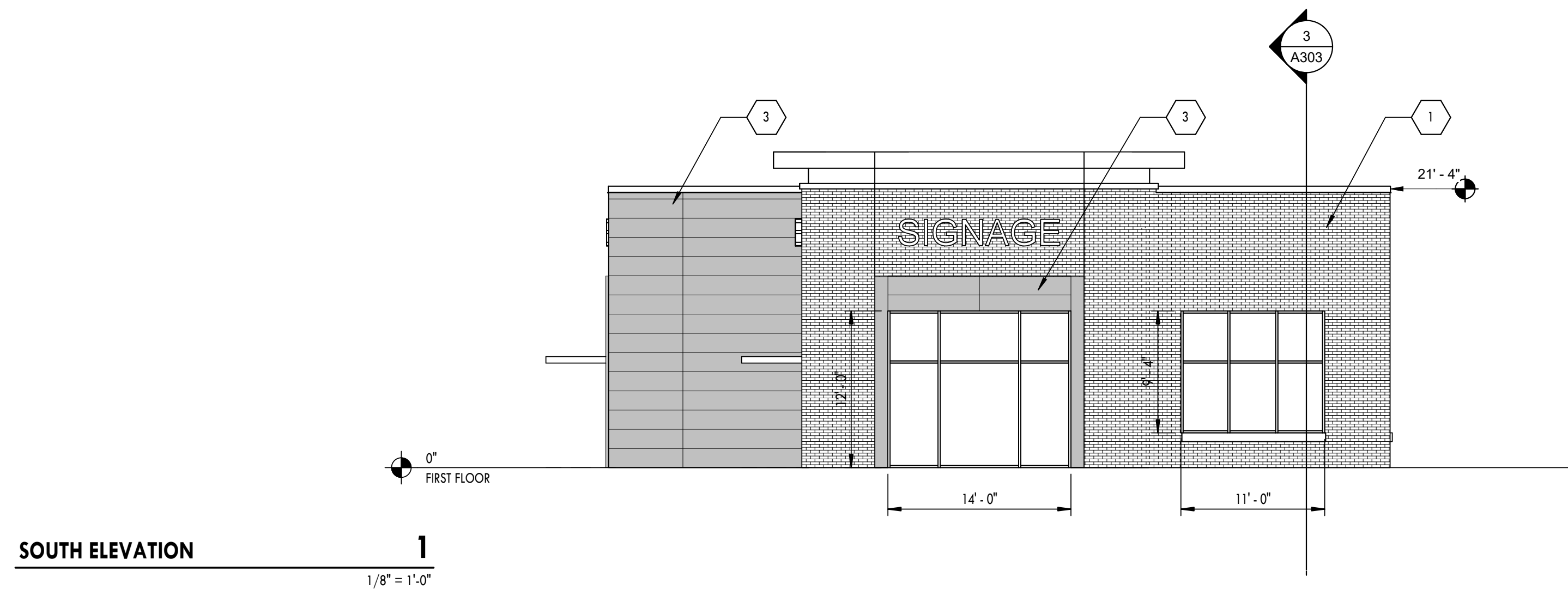
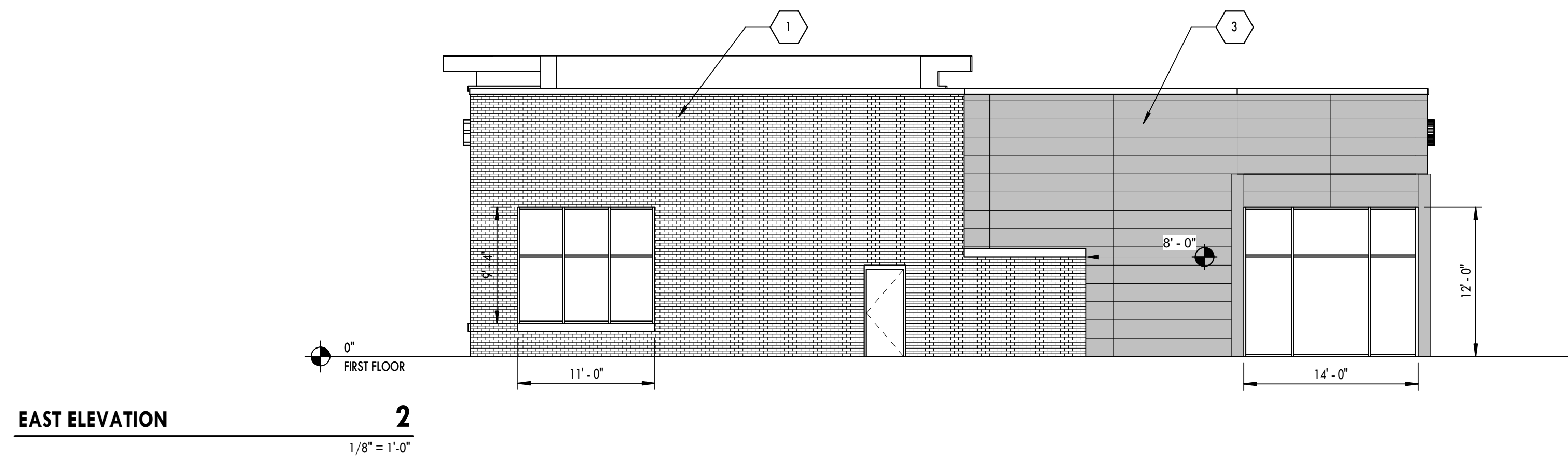
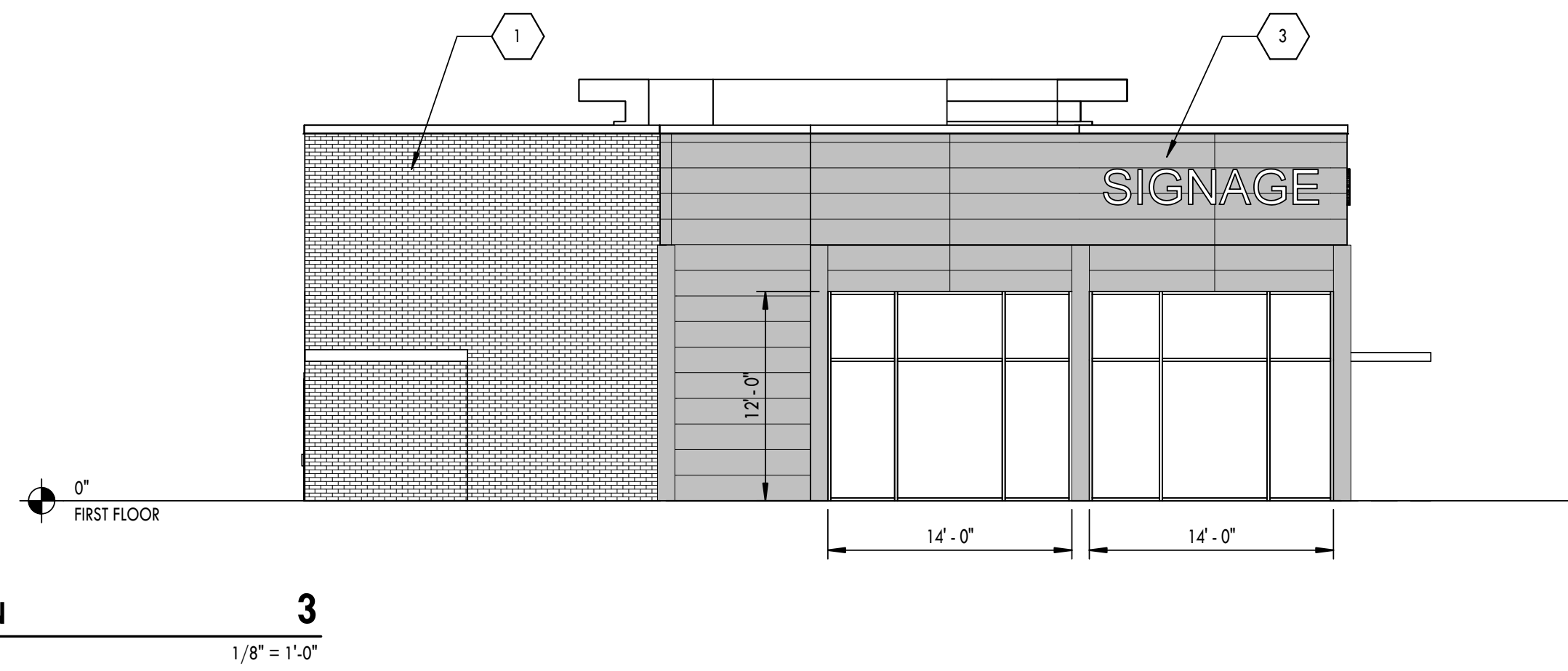
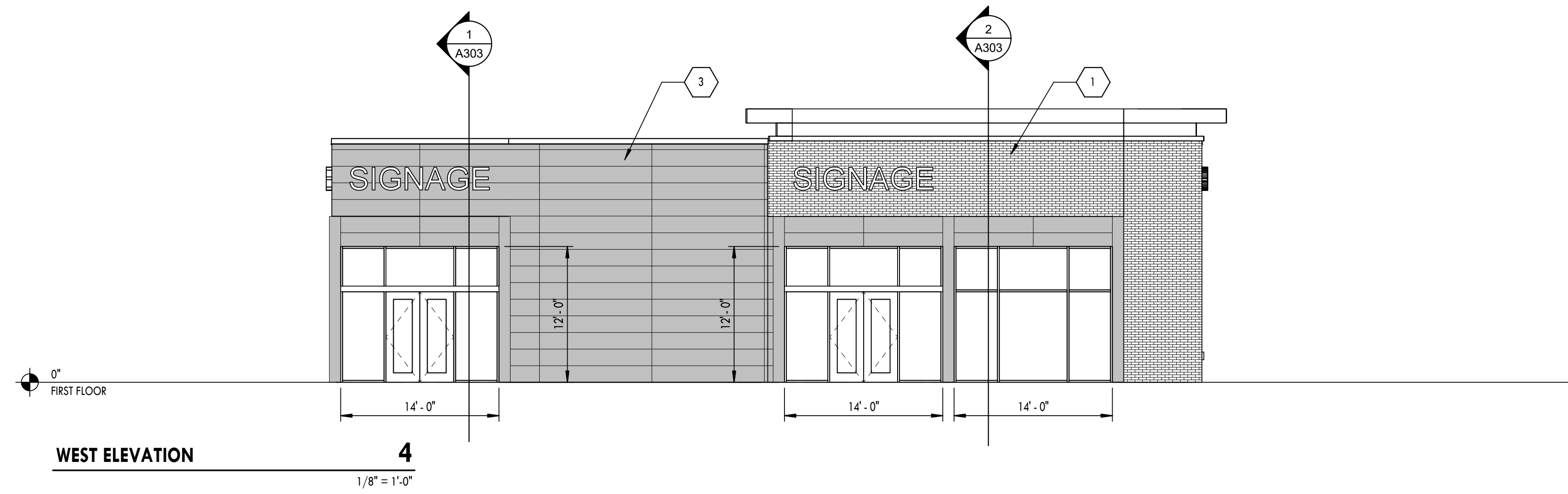

KEYED NOTES

- 1 BRICK VENEER, COLOR #1
- 2 NICHHA ILLUMINATION PANEL, COLOR 1
- 3 NICHHA ILLUMINATION PANEL, COLOR 2
- 4 CMU VENEER
- 5 HYDRAULIC BI-FOLD DOORS SYSTEM
- 6 XXXXXX
- 7 XXXXXX
- 8 XXXXXX
- 9 XXXXXX
- 10 XXXXXX
- 11 XXXXXX
- 12 XXXXXX
- 13 XXXXXX
- 14 XXXXXX
- 15 XXXXXX
- 16 XXXXXX
- 17 XXXXXX
- 18 XXXXXX
- 19 XXXXXX
- 20 XXXXXX

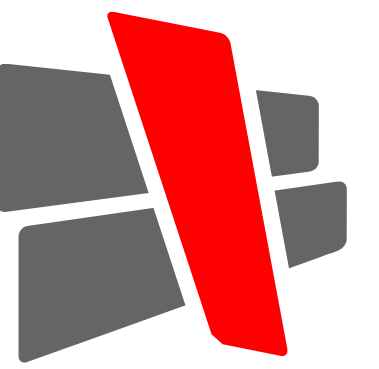

CURRAN
ARCHITECTURE

5719 LAWTON LOOP E. DR., #212
INDIANAPOLIS, IN 46212
O :: 317.288.0681
F :: 317.288.0753

CERTIFICATION

PRELIMINARY
NOT FOR
CONSTRUCTION

THIS DRAWING AND THE IDEAS, DESIGNS AND CONCEPTS CONTAINED HEREIN ARE THE EXCLUSIVE INTELLECTUAL PROPERTY OF CURRAN ARCHITECTURE, AND ARE NOT TO BE USED OR REPRODUCED, WHOLE OR IN PART, WITHOUT THE WRITTEN CONSENT OF CURRAN ARCHITECTURE.
© COPYRIGHT 2023, CURRAN ARCHITECTURE

PROJECT INFORMATION

FOAMCRAFT RETAIL BUILDINGS

INDIANAPOLIS, IN, 46212

ISSUE DATES

ISSUE	DATE

230148

EXTERIOR ELEVATIONS

A201B

KEYED NOTES

- 1 6" METAL STUD WALL, FILLED SOLID WITH R-19 BATT INSULATION.
- 2 EXTERIOR SHEATHING AND INSULATION BOARD TO BE HUNTER PANELS XCI PLY 2.1" THICKNESS. PROVIDE MANUFACTURER'S JOINT TAPE ON INSULATION AND COVER WITH AIR INFILTRATION BARRIER. TAPE AIR BARRIER JOINTS.
- 3 NICHHA PANEL SYSTEM SEE EXTERIOR ELEVATIONS FOR NICHHA PRODUCT, STYLE AND COLOR. FOLLOW ALL MANUFACTURER INSTALLATION DETAILS AND STANDARDS.
- 4 3 5/8" METAL STUD
- 5 EXTERIOR SHEATHING.
- 6 EXTRUDED ALUMINUM STOREFRONT FRAMING. REFER TO STOREFRONT ELEVATIONS FOR MORE INFORMATION.
- 7 RUNNING BOND MODULAR BRICK VENEER.
- 8 EXTERIOR INSULATION FINISH SYSTEM WITH INTEGRAL MOISTURE MANAGEMENT SYSTEM. PROVIDE ALL NECESSARY FLASHING - WEEPS, ETC. AS REQUIRED BY MANUFACTURER FOR WARRANTED INSTALLATION.
- 9 EXTERIOR SHEATHING (REFER TO STRUCTURAL DWGS.) COVER WITH 2" CONTINUOUS RIGID INSULATION. SEAL JOINTS WITH MANUFACTURER'S RECOMMENDED TAPE. COVER INSULATION WITH AIR INFILTRATION BARRIER. TAPE AIR BARRIER JOINTS.
- 10 CAST STONE WINDOW SILL
- 11 CAST STONE COPING
- 12 PREFINISH METAL COPING.
- 13 REFER TO ROOF PLAN SHEET FOR ALL INFORMATION PERTAINING TO ROOF SYSTEM.
- 14 BACK SIDE OF PARAPET TO BE FINISHED IN PLYWOOD SHEATHING AND COVERED WITH ROOF MEMBRANE. ADHERE MEMBRANE TO SURFACE, AND WARP OVER TOP OF WALL.
- 15 PRE-MANUFACTURED METAL CANOPY. PROVIDE ENGINEERED SHOP DRAWINGS FOR ALL ELEMENTS OF CANOPY FOR THIS INSTALLATION. CUSTOM COLOR TO MATCH TENANT'S TRADE DRESS.
- 16 XXXXXX
- 17 XXXXXX
- 18 XXXXXX
- 19 XXXXXX
- 20 XXXXXX



CURRAN
ARCHITECTURE

5719 LAWTON LOOP E. DR., #212
INDIANAPOLIS, IN 46212
O :: 317.288.0681
F :: 317.288.0753

CERTIFICATION

PRELIMINARY
NOT FOR
CONSTRUCTION

THIS DRAWING AND THE IDEAS, DESIGNS AND CONCEPTS CONTAINED HEREIN ARE THE EXCLUSIVE INTELLECTUAL PROPERTY OF CURRAN ARCHITECTURE, AND ARE NOT TO BE USED OR REPRODUCED, WHOLE OR IN PART, WITHOUT THE WRITTEN CONSENT OF CURRAN ARCHITECTURE.
© COPYRIGHT 2023, CURRAN ARCHITECTURE

PROJECT INFORMATION

FOAMCRAFT RETAIL BUILDINGS

INDIANAPOLIS, IN, 46212

ISSUE DATES

ISSUE DATE

ISSUE	DATE

230148

WALL SECTIONS

A302

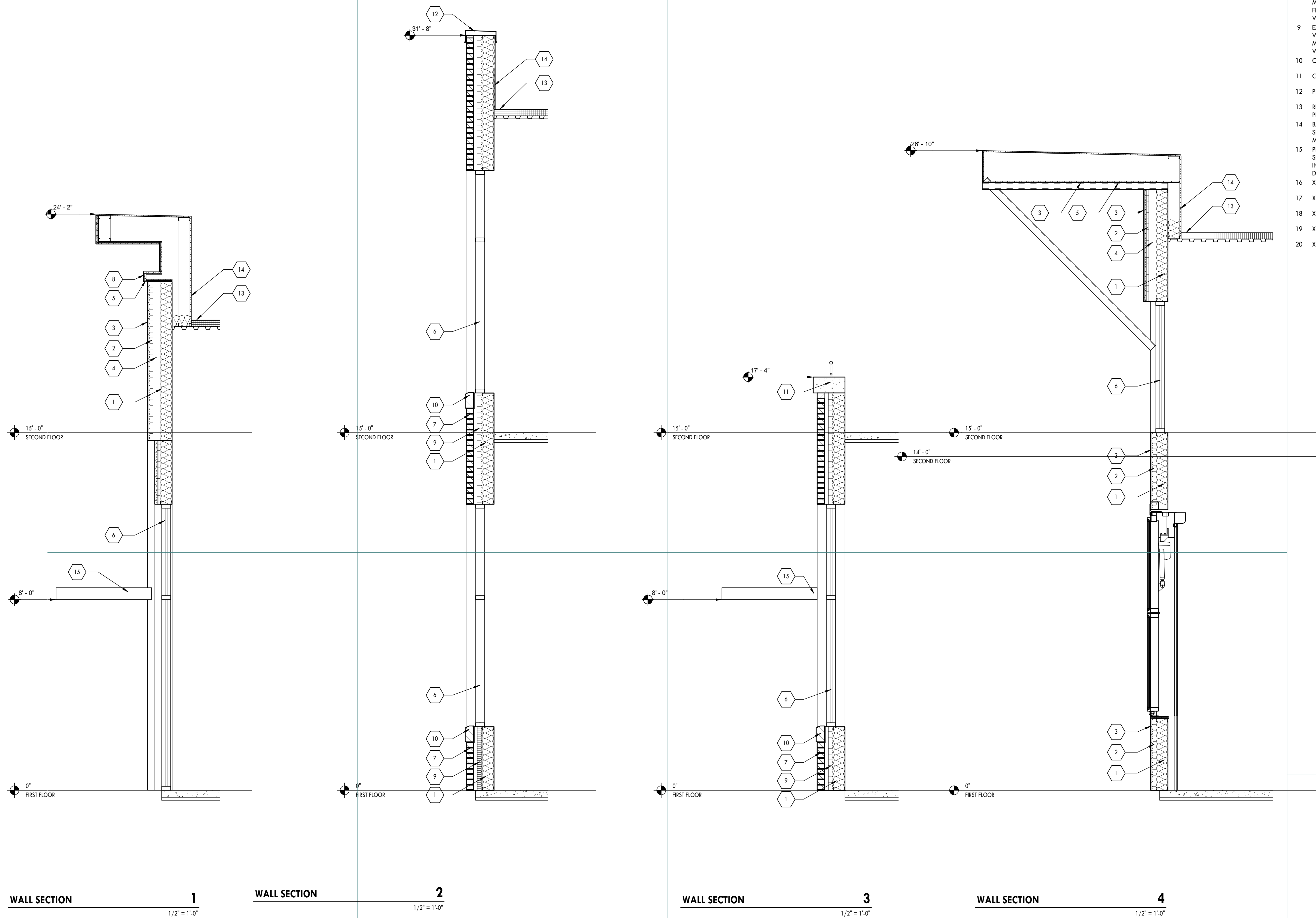

WALL SECTION **1**
1/2" = 1'-0"

WALL SECTION **2**
1/2" = 1'-0"

WALL SECTION **3**
1/2" = 1'-0"

WALL SECTION **4**
1/2" = 1'-0"

KEYED NOTES

- 1 6" METAL STUD WALL, FILLED SOLID WITH R-19 BATT INSULATION.
- 2 EXTERIOR SHEATHING AND INSULATION BOARD TO BE HUNTER PANELS XCI PLY 2.1" THICKNESS. PROVIDE MANUFACTURER'S JOINT TAPE ON INSULATION AND COVER WITH AIR INFILTRATION BARRIER. TAPE AIR BARRIER JOINTS.
- 3 NICHHA PANEL SYSTEM SEE EXTERIOR ELEVATIONS FOR NICHHA PRODUCT, STYLE AND COLOR. FOLLOW ALL MANUFACTURER INSTALLATION DETAILS AND STANDARDS.
- 4 3 5/8" METAL STUD
- 5 EXTERIOR SHEATHING.
- 6 EXTRUDED ALUMINUM STOREFRONT FRAMING. REFER TO STOREFRONT ELEVATIONS FOR MORE INFORMATION.
- 7 RUNNING BOND MODULAR BRICK VENEER.
- 8 EXTERIOR INSULATION FINISH SYSTEM WITH INTEGRAL MOISTURE MANAGEMENT SYSTEM. PROVIDE ALL NECESSARY FLASHING - WEEPS, ETC. AS REQUIRED BY MANUFACTURER FOR WARRANTED INSTALLATION.
- 9 EXTERIOR SHEATHING (REFER TO STRUCTURAL DWGS.) COVER WITH 2" CONTINUOUS RIGID INSULATION. SEAL JOINTS WITH MANUFACTURER'S RECOMMENDED TAPE. COVER INSULATION WITH AIR INFILTRATION BARRIER. TAPE AIR BARRIER JOINTS.
- 10 CAST STONE WINDOW SILL
- 11 CAST STONE COPING
- 12 PREFINISH METAL COPING.
- 13 REFER TO ROOF PLAN SHEET FOR ALL INFORMATION PERTAINING TO ROOF SYSTEM.
- 14 BACK SIDE OF PARAPET TO BE FINISHED IN PLYWOOD SHEATHING AND COVERED WITH ROOF MEMBRANE. ADHERE MEMBRANE TO SURFACE, AND WARP OVER TOP OF WALL.
- 15 PRE-MANUFACTURED METAL CANOPY. PROVIDE ENGINEERED SHOP DRAWINGS FOR ALL ELEMENTS OF CANOPY FOR THIS INSTALLATION. CUSTOM COLOR TO MATCH TENANT'S TRADE DRESS.
- 16 XXXXXX
- 17 XXXXXX
- 18 XXXXXX
- 19 XXXXXX
- 20 XXXXXX

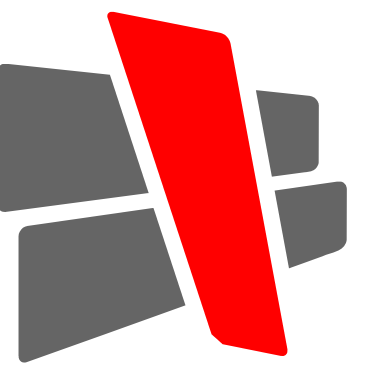

CURRAN
ARCHITECTURE

5719 LAWTON LOOP E. DR., #212
INDIANAPOLIS, IN 46212
O :: 317.288.0681
F :: 317.288.0753



CERTIFICATION

PRELIMINARY
NOT FOR
CONSTRUCTION

THIS DRAWING AND THE IDEAS, DESIGNS AND CONCEPTS CONTAINED HEREIN ARE THE EXCLUSIVE INTELLECTUAL PROPERTY OF CURRAN ARCHITECTURE, AND ARE NOT TO BE USED OR REPRODUCED, WHOLE OR IN PART, WITHOUT THE WRITTEN CONSENT OF CURRAN ARCHITECTURE.
© COPYRIGHT 2022, CURRAN ARCHITECTURE

PROJECT INFORMATION

FOAMCRAFT RETAIL BUILDINGS

INDIANAPOLIS, IN, 46212

ISSUE DATES

ISSUE	DATE

230148

WALL SECTIONS

A303

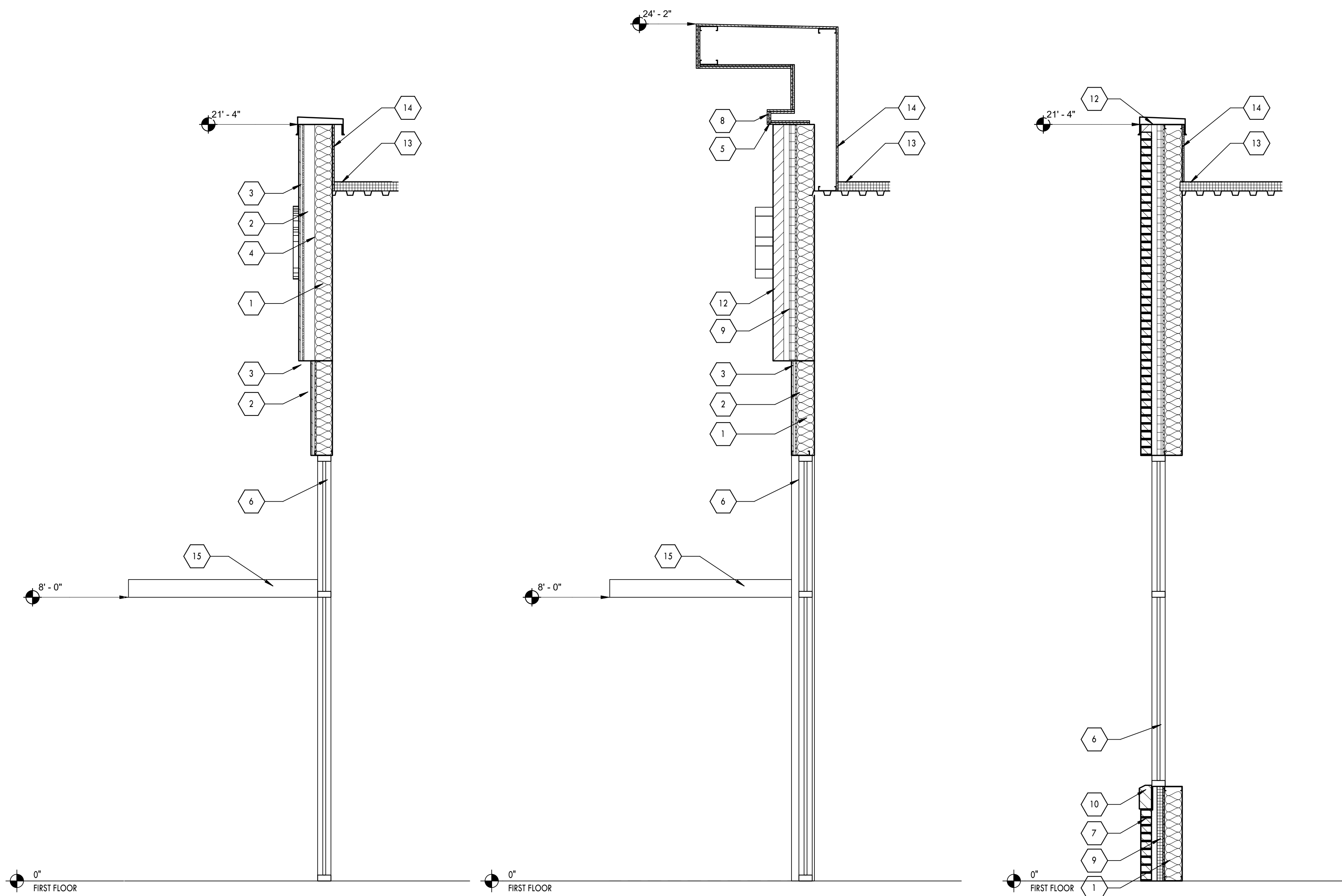

WALL SECTION **1**
1/2" = 1'-0"

WALL SECTION **2**
1/2" = 1'-0"

WALL SECTION **3**
1/2" = 1'-0"