

GENERAL NOTES

- 1. PROPERTY LINE AND RIGHT-OF-WAY MONUMENTS SHALL NOT BE DISTURBED BY CONSTRUCTION...

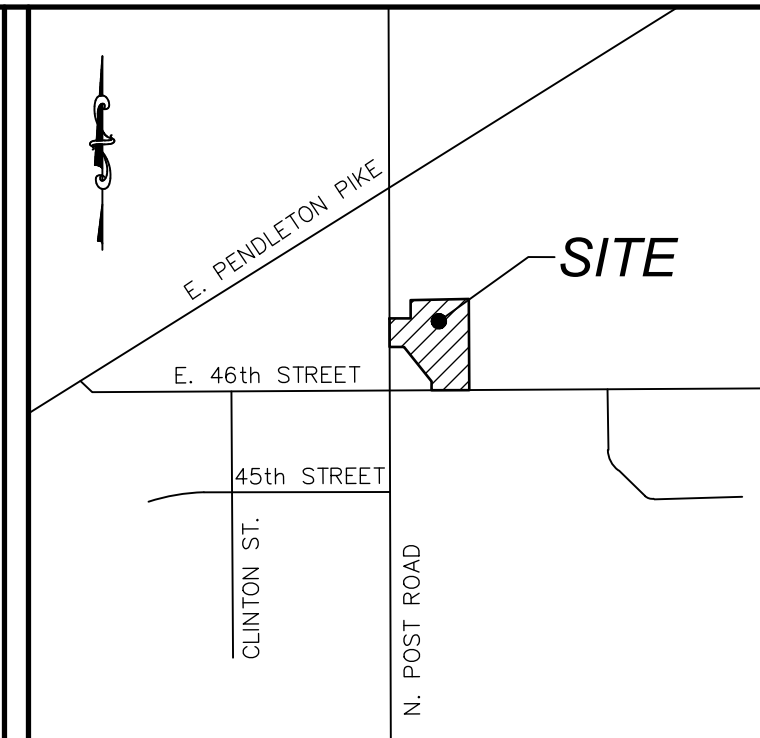
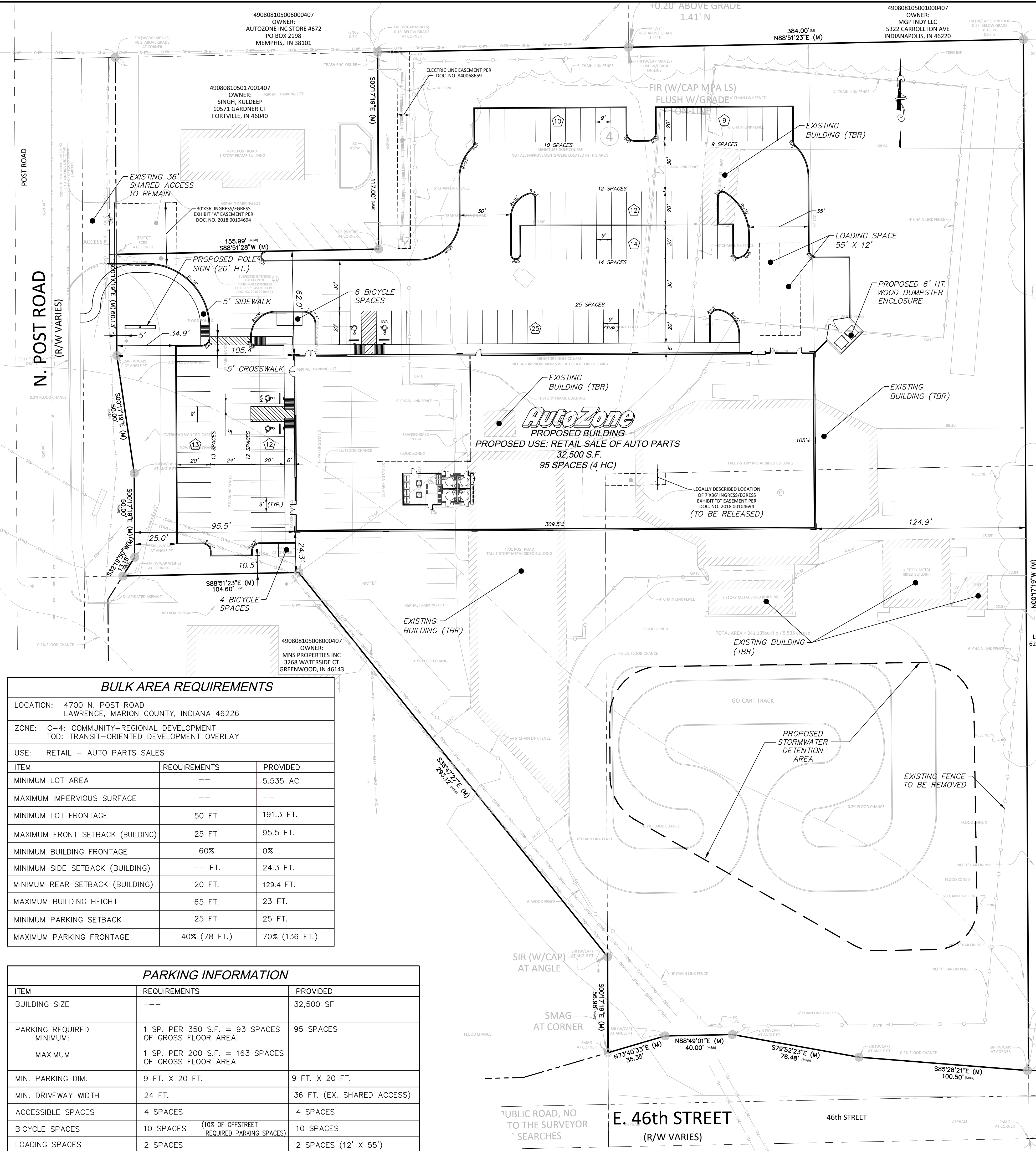

Vicinity Map Not To Scale

LEGEND

Table with 2 columns: LINE LEGEND and SYMBOL LEGEND, detailing various site features and their symbols.

BULK AREA REQUIREMENTS table with columns: ITEM, REQUIREMENTS, PROVIDED.

PARKING INFORMATION table with columns: ITEM, REQUIREMENTS, PROVIDED.

FLOOD NOTE (PER SURVEY)

THE SUBJECT PROPERTY IS IN AN AREA OF 0.2% ANNUAL CHANCE FLOOD HAZARD...

UTILITY NOTE

LOCATIONS OF UNDERGROUND UTILITIES ARE APPROXIMATE AND ARE BASED UPON AN ALTA/NSPS LAND TITLE SURVEY...

UTILITY PROTECTION NOTE

ALL UTILITIES ON THESE PLANS ARE APPROXIMATE. INDIVIDUAL SERVICE LINES ARE NOT SHOWN...

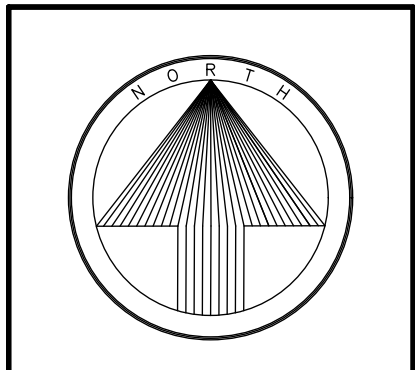

REVISIONS table with columns: NO., DATE, DESCRIPTION.

AutoZone Store No. 0672 4700 N. POST ROAD LAWRENCE IN 46226 SITE DEVELOPMENT PLAN

Developer: AUTOZONE DEVELOPMENT LLC Attn: Sarah Cavallo 123 South Front Street, 3rd Floor Memphis, Tennessee 38103

SITE DEMOLITION NOTES

- 1. ALL EXISTING STRUCTURES AND IMPROVEMENTS TO BE REMOVED.

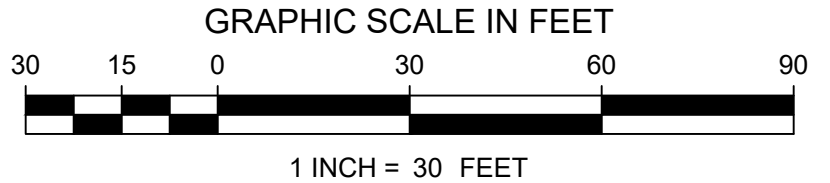

PRISM ENGINEERING logo and contact information: 2309 WATKERSON TRAIL, SUITE 200 LOUISVILLE, KENTUCKY 40299

09/09/24 SITE DEVELOPMENT PLAN DP1.0

GENERAL LANDSCAPING NOTES

- ALL LANDSCAPE AREAS TO BE GRASS COMMON TO REGION EXCEPT WHERE OTHER PLANT MATERIAL IS CALLED FOR.
- ALL TREES AND SHRUBS TO BE PLANTED IN MULCH BEDS WITH ALUMINUM EDGE STRIPS TO SEPARATE TURF GRASS AREAS.
- ANY LANDSCAPE AREAS DISTURBED BY CONSTRUCTION SHALL BE SCARIFIED TO A DEPTH OF 2", GRADED SMOOTH TO ALLOW FOR POSITIVE DRAINAGE. FOR ANY LANDSCAPE AREA SO DESIGNATED TO REMAIN WHETHER ON OR OFF SITE, REMOVE WEEDS, ROCKS, CONSTRUCTION ITEMS, ETC., SCARIFY AREA, RE-SEED AND FERTILIZE. ALL R.O.W. CURB AND GUTTERS ARE TO BE CLEANED OF DEBRIS.
- FINISHED GRADE IN LANDSCAPE ISLANDS SHALL BE INSTALLED SO THAT THEY ARE 1" LOWER THAN THE TOP OF THE SURROUNDING CURBS.
- THE CONTRACTOR SHALL PROVIDE A WATER PERMEABLE WEED MAT FOR ALL PLANTING BEDS.
- ALL PLANT MATERIALS TO RECEIVE PERMANENT UNDERGROUND AUTOMATIC IRRIGATION SYSTEM DESIGNED BY AN IRRIGATION CONTRACTOR LICENSED BY THE STATE. THE CONTRACTOR SHALL PROVIDE DRAWINGS FOR APPROVAL BY THE OWNER/CITY PRIOR TO INSTALLATION.
- GRASS AND IRRIGATION TO EXTEND FROM PROPERTY LINES TO BACK OF CITY SIDEWALKS AND/OR CURBS.
- INSTALL PIPE SLEEVES WHERE IRRIGATION LINES CROSS OR ARE UNDER PAVEMENT. ALL SLEEVES SHALL BE TWICE THE DIAMETER OF THE PIPE(S) IT HOUSES.
- TURF NOTES: SELECT LOW MAINTENANCE HYBRID TURF FROM LOCAL GROWER. TEST SOIL FOR PROPER PH FOR SELECT SOD. AMEND SOIL WITH ORGANIC MATERIAL, FERTILIZER, AND FINISH GRADE. STAGGER ALL SOD SEAMS, FILL ANY GAPS WITH SAND, WATER, AND ROLL SMOOTH. CONTRACTOR TO REPLACE ANY DEAD SOD WITHIN ONE GROWING SEASON.
- ALL GRASS AREAS TO BE SOD.
- CONTRACTOR IS TO VERIFY LOCATIONS OF ALL UTILITIES WITH THE OWNER AND UTILITY COMPANIES PRIOR TO BEGINNING CONSTRUCTION. CONTRACTOR IS RESPONSIBLE FOR DETERMINING IN THE FIELD ACTUAL LOCATIONS AND ELEVATIONS OF EXISTING UTILITIES, WHETHER INDICATED ON PLANS OR NOT. CONTRACTOR MUST CALL THE UTILITIES PROTECTION SERVICE A MINIMUM OF 48 HOURS PRIOR TO CONSTRUCTION. CONTRACTOR SHALL BE FULLY RESPONSIBLE FOR DAMAGE OF UTILITY LINES.
- CONTRACTOR TO EXAMINE FINISH SURFACE, GRADE ACCURACY AND TOPSOIL FOR DEPTH AND QUALITY; IF CONDITIONS ARE UNSATISFACTORY, NOTIFY OWNER AND DO NOT BEGIN WORK UNTIL CONDITIONS HAVE BEEN CORRECTED.
- PRIOR TO INSTALLATION, REPAIR ALL DAMAGES MADE TO EXISTING CONDITIONS TO A SATISFACTORY MANNER.
- EXISTING VEGETATION TO REMAIN SHALL BE PRESERVED IN ACCORDANCE TO ACCEPTABLE NURSERY INDUSTRY PROCEDURES.
- PLANT MATERIALS SHALL CONFORM TO THE STANDARDS OF THE AMERICAN ASSOCIATION OF NURSERYMEN AND SHALL HAVE PASSED INSPECTION REQUIRED UNDER STATE REGULATIONS.
- IF PROPOSED PLANT LOCATIONS CONFLICT WITH UTILITIES, LIGHTS, OR CROWD EXISTING PLANT MATERIAL, NOTIFY THE OWNER TO CONSULT ON THE ADJUSTMENTS OF ANY PLANT LOCATIONS.
- ALL PLANTINGS TO BE CONTAINED WITHIN BARK MULCHED BED. BARK MULCH TO BE SHREDDED HARDWOOD, DARK IN COLOR.
- SOD ALL DISTURBED AREAS, THAT ARE NOT LANDSCAPED AS INDICATED ON PLAN.
- CONTRACTOR IS RESPONSIBLE FOR MAINTAINING POSITIVE DRAINAGE IN LAWN AREAS. CONTRACTOR IS RESPONSIBLE FOR PLANT'S LIVABILITY WITH A (1) YEAR MATERIAL AND LABOR WARRANTY FOR ALL.
- ANY CONTRACTOR RECOMMENDED SUBSTITUTIONS MUST BE APPROVED BY THE OWNER. UNAPPROVED SUBSTITUTIONS SHALL BE REMOVED AND REPLACED WITH APPROPRIATE PLANTS.
- IF ANY DISCREPANCIES BETWEEN PLAN AND PLANT SCHEDULE, ACCEPT THE PLAN TO BE CORRECT.
- TOPSOIL MUST BE BACKFILLED TO PROVIDE POSITIVE DRAINAGE OF THE LANDSCAPE AREAS.
- ROOF MOUNTED MECHANICAL EQUIPMENT TO BE SCREENED BY A PARAPET WALL.
- THE PROPOSED DUMPSTER TO BE SCREENED WITH A 6' TALL WOOD ENCLOSURE WITH GATES.
- OUTDOOR STORAGE IS NOT PROPOSED.
- DECIDUOUS TREES TO BE MIN. 2" CALIPER AT THE TIME OF PLATING.
- EVERGREEN TREES TO BE MIN. 6' HEIGHT AT THE TIME OF PLANTING.

UTILITY PROTECTION NOTE

ALL UTILITIES ON THESE PLANS ARE APPROXIMATE. INDIVIDUAL SERVICE LINES ARE NOT SHOWN. THE CONTRACTOR OR SUB-CONTRACTOR SHALL NOTIFY THE UTILITY PROTECTION CENTER "INDIANA 811" (TOLL-FREE PHONE NO. 1-800-382-5544, 48 HOURS IN ADVANCE OF ANY CONSTRUCTION ON THIS PROJECT. THIS NUMBER WAS ESTABLISHED TO PROVIDE ACCURATE LOCATION OF EXISTING BELOW GROUND UTILITIES (I.E.: CABLES, ELECTRICAL WIRES, TELEPHONE LINES, GAS, AND WATERLINES). THE CONTRACTOR SHALL BE RESPONSIBLE FOR BECOMING FAMILIAR WITH ALL UTILITY REQUIREMENTS SET FORTH ON THE PLANS AND IN THE TECHNICAL SPECIFICATIONS AND SPECIAL PROVISIONS.



UTILITY NOTE

LOCATIONS OF UNDERGROUND UTILITIES ARE APPROXIMATE AND ARE BASED UPON AN ALTA/NSPS LAND TITLE SURVEY PREPARED BY WEAVER CONSULTANTS GROUP. NEITHER THE ENGINEER NOR HIS REPRESENTATIVES HAVE VERIFIED OR OBSERVED THE ACTUAL INSTALLATION OF THE UTILITIES SHOWN. EXACT LOCATIONS OF EXISTING INDIVIDUAL SERVICE LINES ARE NOT KNOWN.

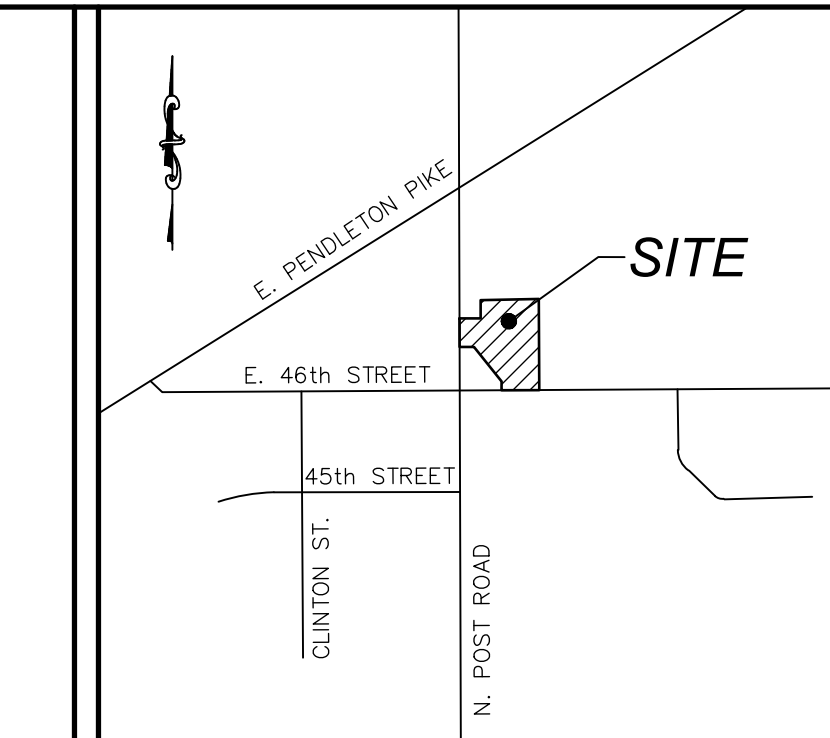
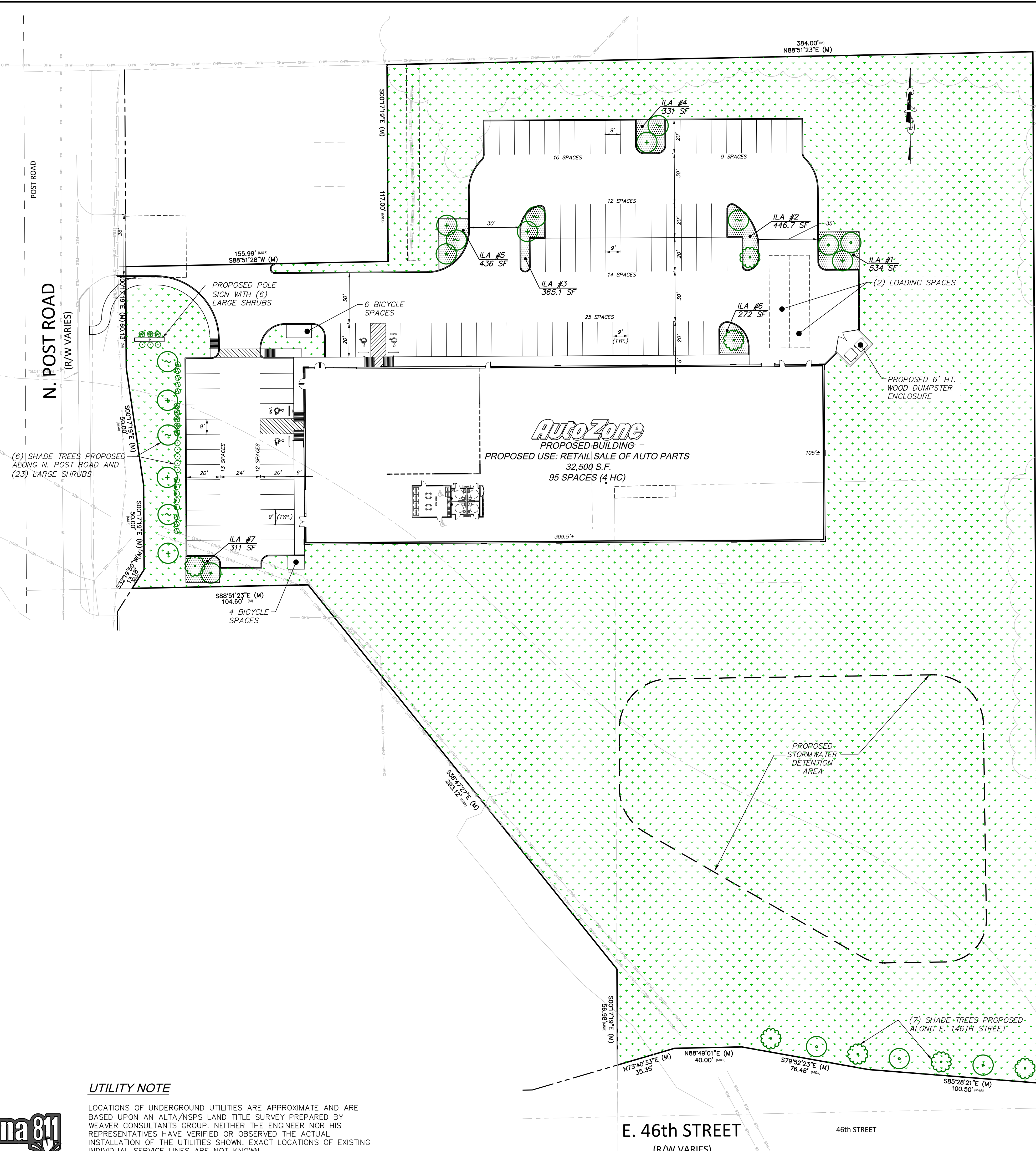

Vicinity Map
Not To Scale

LEGEND

- VUA: VEHICULAR USE AREA (represented by a grid pattern)
- ILA: INTERIOR LANDSCAPE AREA (represented by a dotted pattern)
- Proposed Shade Tree: (represented by a tree symbol)
- Proposed Large Shrub: (represented by a shrub symbol)
- Existing Tree Area: (represented by a cloud-like outline)
- Proposed Interior Landscape Area (ILA): (represented by a dotted pattern)

NOTE: MAXIMUM OF 30% OF ANY PROPOSED TREE / SHRUB SPECIES SHALL BE PLANTED. SPECIES OF PLANTING TO BE DETERMINED DURING FINAL DESIGN/PERMITTING.

LANDSCAPE SUMMARY

INTERIOR LANDSCAPING

ILA = INTERIOR LANDSCAPE AREA
 VUA = VEHICULAR USE AREA
 ILA REQUIRED = 6% X VUA
 VUA = 43,790 S.F.
 ILA REQUIRED = (6%)(43,790 S.F.)
 ILA REQUIRED = 2,627 S.F.
 ILA PROVIDED = 2,696 S.F.
 ILA TREES REQUIRED = 1 PER 180 S.F. OF ILA
 ILA TREES REQUIRED = 2,627 ÷ 180
 ILA TREES REQUIRED = 15 TREES
 ILA TREES PROVIDED = 15 TREES

STREET FRONTAGE LANDSCAPING- N. POST ROAD

FRONTAGE = 194'
 1 SHADE TREE REQUIRED / 35 FT. = 6 SHADE TREES
 3 LARGE SHRUBS REQUIRED / 25 FT. = 23 LARGE SHRUBS
 6 SHADE TREES PROVIDED
 29 LARGE SHRUBS PROVIDED

STREET FRONTAGE LANDSCAPING- E. 146TH ST

FRONTAGE = 252'
 1 SHADE TREE REQUIRED / 35 FT. = 7 SHADE TREES
 7 SHADE TREES PROVIDED

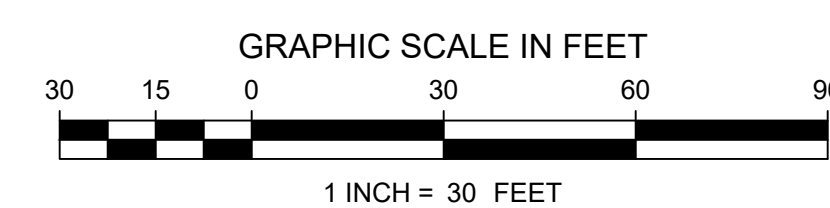

PRISM ENGINEERING
 2309 WATTERSON TRAIL, SUITE 200
 LOUISVILLE, KENTUCKY 40299
 OFFICE: (502) 491-8891
 FAX: (502) 491-8898
 WWW.PRISM-CIVIL.COM
 © COPYRIGHT 2024

PE
 PRISM ENGINEERING

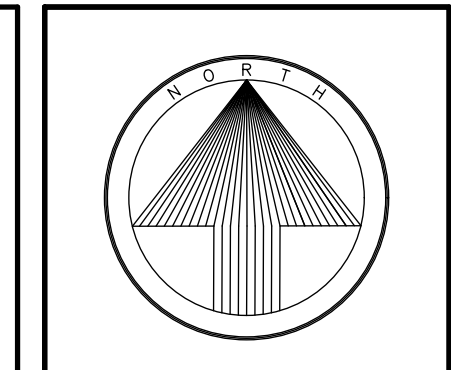

REVISIONS	4	5	6
1			
2			
3			

AutoZone Store No. 0672
 4700 N. POST ROAD
 LAWRENCE IN 46226
LANDSCAPE PLAN

Developer: AUTOZONE DEVELOPMENT LLC
 Attn: Sarah Cavallo
 123 South Front Street, 3rd Floor
 Memphis, Tennessee 38103
 TEL: (901) 495-6051 FAX: (901) 495-8969
 For Bidding & Contractor Information Contact:
 Dodge Data & Analytics, Tel. 413-930-4215
 Cindy.searcy@construction.com

09/09/24
 LANDSCAPE PLAN
L1.0

SIGNAGE TO BE UNDER SEPERATE PERMIT

- 1 TWO PIECE COMPRESSION TRIM
- 2 PAINTED SMOOTH FACE BLOCK
- 3 WALL MOUNTED LIGHT FIXTURE
- 4 PIPE GUARD WITH RED SLEEVE
- 5 MFG. EXTERIOR INSULATED FINISH - PAINT SW6086 SAND DUNE
- 6 PAINT MAN DOOR RED & METAL FRAMES BLACK
- 7 DO NOT PAINT OVERHEAD DOOR PAINT ANGLES BLACK
- 8 CONTROL JOINT
- 9 ALUMINUM STOREFRONT - RED KYNAR FINISH
- 10 GLASS AND ALUMINUM DOORS - CLEAR ANODIZED FINISH
- 11 SIGNAGE TO BE UNDER SEPERATE PERMIT
- 12 SCUPPERS AND DOWNSPOUTS. PAINTED TO MATCH BACKGROUND WALL COLOR. ADJACENT 4" H. X 6" W. OVERFLOW SCUPPER. FLOWLINE 2" ABOVE ROOF. STORE ADDRESS - 6" WHITE REFLECTIVE NUMBERS
- 13 FAUX WINDOW WITH BLACK OPAQUE GLAZING
- 14 ROOF LINE BEYOND
- 15 4" WIDE STONE VENEER PILASTER W/ 4" PROJECTION - SEE COLOR SCHEME DETAIL THIS SHEET
- 16 RED STANDING SEAM AWNING (TYP.)
- 17 2'6" TALL 4" PROJECTED STONE VENEER W/ PROJECTION PAINTED CONCRETE CAP - ENVIRONMENTAL STONWORKS - COLOR:AUTUMNBUCKEYE
- 18 DECORATIVE FOAM CORNICE - SEE COLOR SCHEME BELOW
- 19 FLAT CANOPY
- 20 PARAPET BEYOND
- 21 HVAC UNITS SCREENED BEYOND PARAPET WALL

ELEVATION KEY NOTES

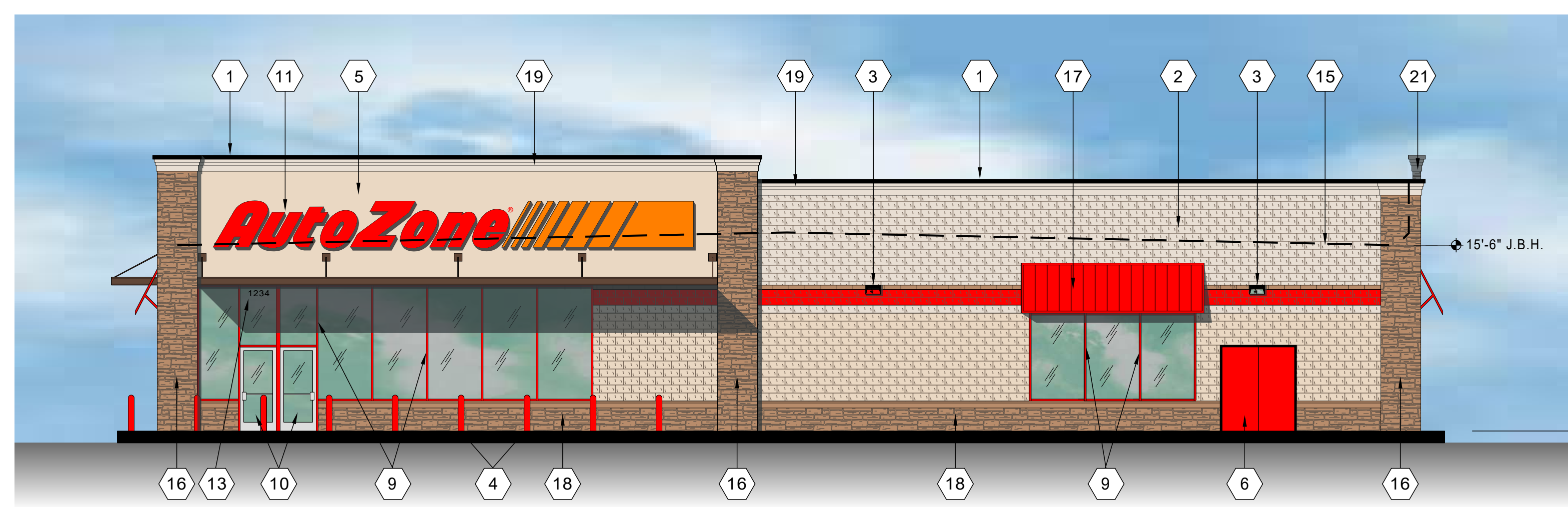

FRONT WALL

FRONT WALL: FACADE TRANSPARENCY
 40-90% OF STREET-FACING FACADE SHALL BE TRANSPARENT
 MEASURED BTWN. 3 FEET AND 8 FEET ABOVE THE STREET LEVEL
 5' X 105' = 525 s.f.
 105 X 40% = 210 s.f. Required
 232 s.f. Provided

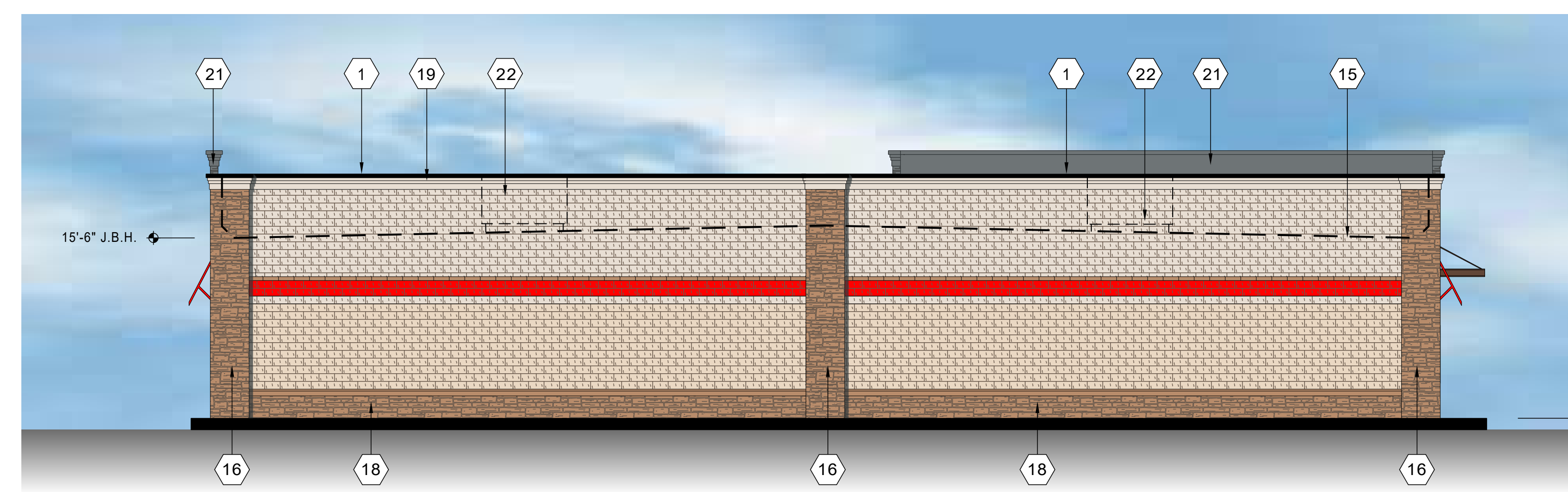

REAR WALL

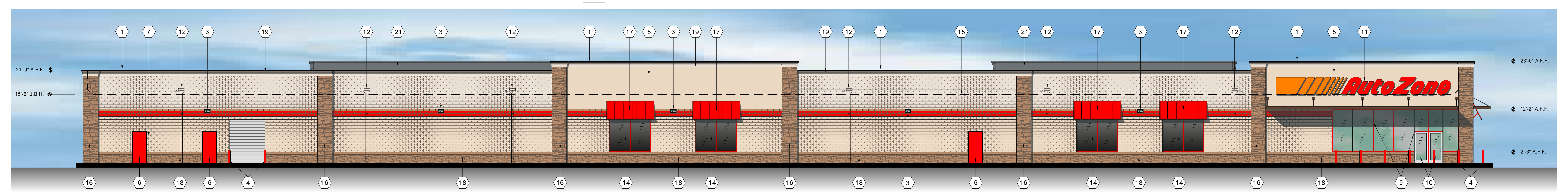

LEFT WALL

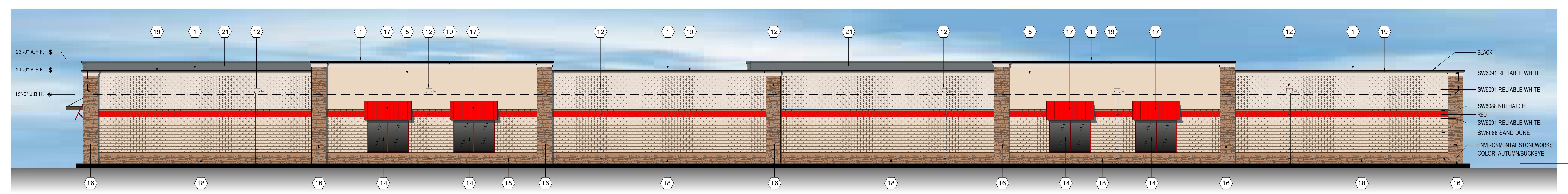

RIGHT WALL

CE-1

Color Elevation
 4700 N. POST RD
 AutoZone Store #0672
 Lawrence, IN



Date: Sep. 03, 2024
 Revised Date:

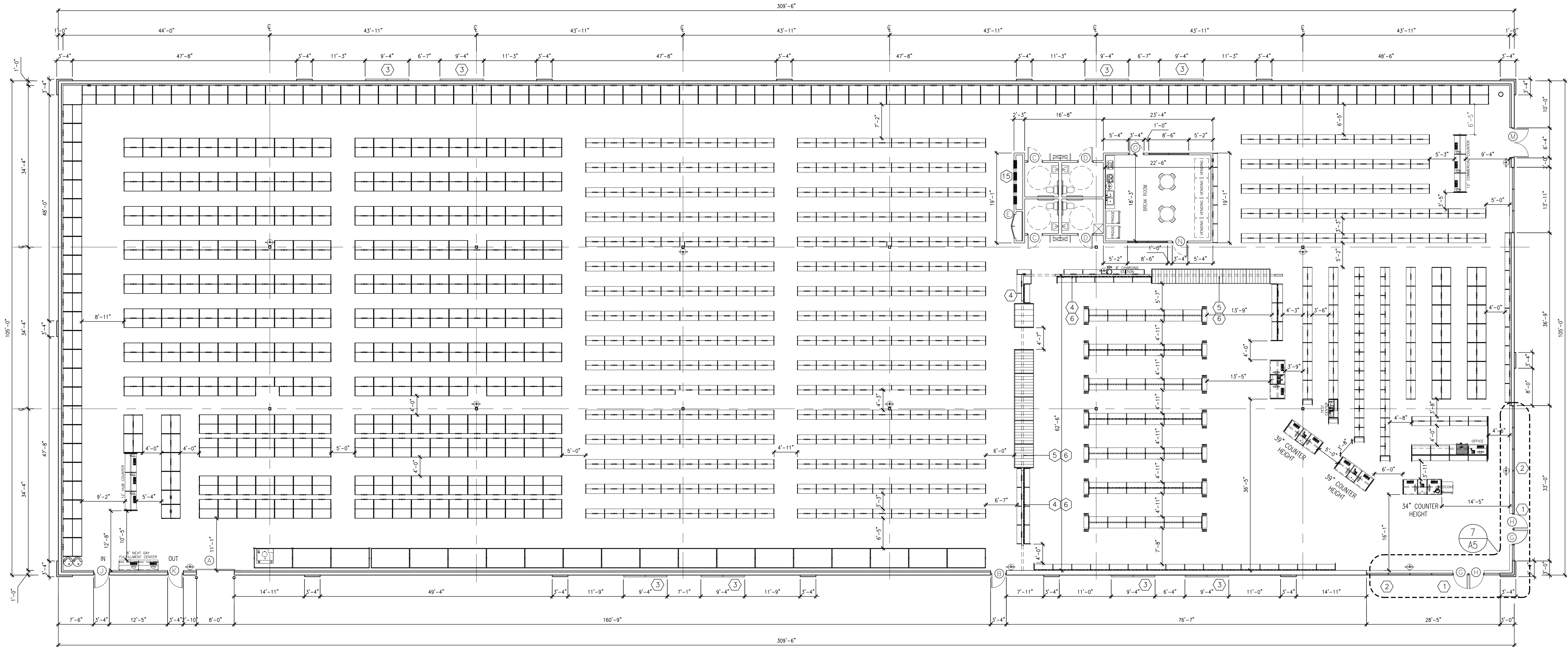

FLOOR PLAN
3/32" = 1'-0"

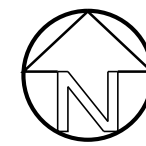

NOTE: ☉ = NEW DRY CHEMICAL FIRE EXTINGUISHER. GENERAL CONTRACTOR TO INSTALL ONE KIDDE 10 lb #46620420 AT BATTERY CHARGING AND KIDDE 5 lb #FC-340M-VB AT ALL OTHER LOCATIONS. INSTALL EITHER ON WALL SURFACE, FIXTURE UPRIGHT OR ALUMINUM MULLION. MOUNTING HEIGHT = 3'-6" ABOVE FINISHED FLOOR TO TOP OF EXTINGUISHER.

FLOOR PLAN "KEY" NOTES:

NOT ALL KEY NOTES WILL BE APPLICABLE

STOREFRONT / EXTERIOR WALL

- ① PROVIDE AND INSTALL NEW CLEAR ANODIZED ALUMINUM ENTRANCE DOORS, FRAMING, AND RELATED HARDWARE.
- ② PROVIDE AND INSTALL NEW RED MULLION / INSULATED GLAZING SYSTEM IN DESIGNATED AREA.
- ③ INSTALL SURFACE MOUNTED WINDOWS WITH BLACK OPAQUE GLASS - SEE SHEET A2.

1/8" = 1'-0"
KEYNOTES - EXTERIOR

INTERIOR WALLS

- ④ CONSTRUCT NEW PARTITION WALL FLOOR TO ROOF DECK.
- ⑤ CONSTRUCT NEW CURTAIN WALL AND PARTITION PER PLAN AND DETAIL ON SHEET A-2.
- ⑥ INSTALL 6" WIDE x 20 GAUGE STEEL STRIP ON THE FACE OF STUD BEHIND GYPSUM BOARD. CENTER STRIP 90° A.F.F. INSTALL STRIP BOTH SIDES OF DROPPED CURTAIN WALL.

1/8" = 1'-0"
KEYNOTES - INTERIOR

- ⑬ CONSTRUCT (4) A.D.A. HANDICAP RESTROOMS. REFER TO SHEET A-2.1 FOR ENLARGED PLANS AND ELEVATIONS. SEE SHEET P-1 FOR PLUMBING LAYOUT AND RISER DETAILS. CONNECT TO NEAREST ACCESSIBLE LOCATION TO EXISTING SANITARY SEWER LINE. VERIFY 'FALL' TO BE ADEQUATE PRIOR TO BIDDING THE WORK.
1. CONSTRUCT NEW PARTITION WALL FOR RESTROOMS FROM FLOOR TO CEILING. TIE TO BAR JOIST AS REQUIRED FOR STABILITY.
2. COMPACT AND FILL ALL NEW TRENCHES AS REQUIRED BEFORE INSTALLING FLOOR SLAB.
3. PROVIDE NEW WATER SERVICE AND METER AS PER LOCAL UTILITY COMPANY.

1/8" = 1'-0"
KEYNOTES - RESTROOMS

- OTHER**
- ⑭ INSTALL 4' x 8' x 3/4" CD PLYWOOD HORIZONTALLY WHERE INDICATED ON THE DRAWINGS. ATTACH PLYWOOD TO METAL STUDS WITH SCREWS TO FACILITATE FUTURE REPLACEMENT. PROVIDE "J" MOLD TRIM WHERE PLYWOOD AND GYPSUM BOARD MEET.
 - ⑮ ELECTRICAL PANEL LOCATION. REFER TO ELECTRICAL DRAWINGS FOR FURTHER INFORMATION.
 - ⑯ GAS METER LOCATION. REFER TO MECHANICAL DRAWINGS FOR FURTHER INFORMATION.
 - ⑰ INSTALL ALUMINUM CORNER GUARD 3" w. x 8" h. AT OUTSIDE CORNER OF GYPSUM BOARD WALLS.

- 1. REFER TO STRUCTURAL DRAWINGS FOR ALL DETAILS AND REQUIREMENTS REGARDING FOUNDATIONS, WALL REINFORCING, BOND BEAMS, LINTELS, AND ROOF FRAMING.
- 2. REFER TO CIVIL DRAWINGS FOR LOCATIONS AND DETAILS OF SIDEWALKS, PIPE GUARDS, ETC., AS WELL AS FINISH FLOOR ELEVATION AND EXTERIOR FINISHED GRADES AROUND THE BUILDING.
- 3. INSTALL 6" WIDE, 20 GAUGE GALVANIZED SHEET METAL STRIP BETWEEN THE BACK OF THE GYPSUM BOARD AND THE FACE OF THE METAL STUD AROUND THE ENTIRE PERIMETER OF THE BUILDING, AS WELL AS BOTH SIDES OF THE CURTAIN WALL. TOP OF STRIP TO BE 93" ABOVE FINISHED FLOOR. REFER TO SHEET A-4 FOR DETAILS OF CURTAIN WALL.
- 4. SEE SHEET M-2 FOR LOCATION OF NON FREEZE YARD HYDRANT AND INSTALLATION REQUIREMENTS.
- 5. INSTALL 1/2" x 4'-0" x 8'-0" AC PLYWOOD HORIZONTALLY WITH THE LONG EDGE ON THE FLOOR AND THE END JOINT CENTERING ON A STUD. APPLY PLYWOOD TO THE METAL STUDS WITH SCREWS TO FACILITATE FUTURE REPLACEMENT. PROVIDE "J" MOLD WHERE PLYWOOD AND GYPSUM BOARD MEET. SEE INTERIOR ELEVATIONS SEE 3/A4 DETAIL.
- 6. INSTALL TWO 4' x 8' SHEETS OF BLACK FRP VERTICALLY BEHIND BATTERY RACK. SEE SECTION 09986 OF THE SPECIFICATIONS AND INTERIOR ELEVATIONS ON SHEET A-4.
- 7. SEE SPECIFICATIONS FOR INFORMATION ON ITEMS NOT COMPLETELY DELINEATED ON THE DRAWINGS.

1/8" = 1'-0"
2 FLOOR PLAN NOTES

LOCATION	FLOOR		BASE		WALLS		CLG.	REM.
	SEALED CONCRETE	VINYL TILE	VINYL	QUARRY TILE	GYPSUM BOARD	FIBER REINFORCED PANELS		
SALES AREA		●	●		●		●	
REST ROOMS	●		●			●	●	

AFNC01 3/16" = 1'-0"
3 ROOM FINISH SCHEDULE

- DOORS (see specifications for hardware)**
- ⑩ CONSTRUCT 3'-4" x 7'-2" OPENING, INSTALL 3'-0" x 7'-0" HOLLOW METAL STEEL DOOR AND FRAME, ALONG WITH RELATED HARDWARE.
 - ⑪ CONSTRUCT 6'-4" x 8'-0" OPENING, INSTALL PAIR 3'-0" x 7'-10" HOLLOW METAL STEEL DOOR AND FRAME, ALONG WITH RELATED HARDWARE.
 - ⑫ NEW 6'-0" W. x 8'-0" H. OPENING FOR SERVICE DOOR SEE DETAIL SHEET S-1. DELIVERY DOOR PROVIDED AND INSTALLED BY GENERAL CONTRACTOR.

AFCC01 1/8" = 1'-0"
KEYNOTES - FLOOR / DOORS

1/8" = 1'-0"
KEYNOTES - OTHER

REVISIONS	
1	4
2	5
3	6

AutoZone Store No. 0672
4701 POST ROAD
LAWRENCE IN 46226
FLOOR PLAN / KEYNOTES

Architect: GEORGE CALLOW
123 South Front Street
Memphis, Tennessee 38103
TEL: 901-495-8705 FAX: (901) 495-8969
For Bidding & Contractor Information Contact:
McGraw - Hill Construction Tel. 615-884-1017
www.construction.com

09/03/2024
MEGA HUB
A-1

46LS FACE LIT CHANNEL LETTERS w/ STRIPES (Qty 1) AZ1CL46-468-5LINT AZ1CL46-468-5LEXT

SQUARE FOOTAGE: 149

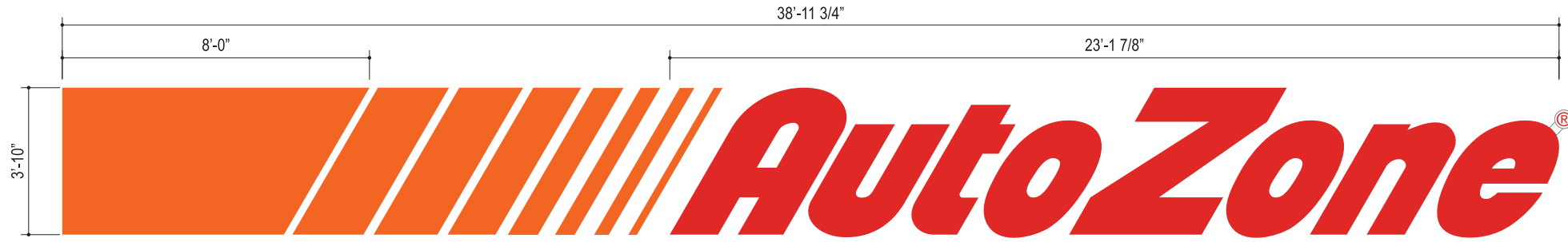

FRONT VIEW
SCALE: 1/4"=1'-0"



LED LAYOUT
SCALE: NTS

MATERIAL BREAKDOWN		
GEMXPO-1	Modules	P/S
S1	10.0	1
S2	10.0	
S3	10.0	
S4	14.0	
S5	20.0	
S6	29.0	
S7	32.0	
S8	114.0	
GEMXRD-1	Modules	P/S
A	43	1
U	28	
T	19	1
O	27	
Z	49	
O	27	1
N	29	
E	29	

MATERIAL LIST			
LED Module	GEMXPO-1	239 Mod	120 Ft
	GEMXRD-1	251 Mod	126 Ft
Power Supply	GEPS12-60U-NA		5 Ea
Supply Wire	9409		185 Ft
Choose one wire connector	192160005		54 Ea
	191600041		54 Ea
End Caps	191600041		34 Ea

SPECIFICATIONS

- 3/16" THK PIGMENTED PLEXIGLAS RED 2662 AUTOZONE LETTERS
- AUTOZONE LETTERS INTERNALLY ILLUMINATED w/ GE TETRA MAX RED LED
- 3/16" THK PIGMENTED PLEXIGLAS ORANGE 2119 AUTOZONE STRIPES
- AUTOZONE STRIPES INTERNALLY ILLUMINATED w/ GE TETRA MAX ORANGE LED
- 5" PRE-FINISHED .040 BLACK/WHITE ALUMINUM RETURNS LETTER LOCKED & RIVETED TO BACK AND CAULKED / INSIDE OF LETTERS AND STRIPES TO BE WHITE
- 1" GLOSS BLACK JEWELITE TRIM FASTENED TO LETTERS & STRIPES w/ MINIMUM #8 SHEET METAL SCREWS PAINTED P-8 / SPACING SHALL NOT EXCEED 18" / NO FEWER THAN FOUR (4) SCREWS PER FACE
- WHITE/WHITE ACM BACKS LETTER LOCKED & RIVETED TO RETURN AND CAULKED
- WHITE ALUMINUM TAB w/ @ VINYL APPLIED FIRST SURFACE V-3
- AUTOZONE REQUIRED MOUNTING HARDWARE: TOGGLE BOLTS-EIFS WALLS OR MASONRY LAGS-CMU/MASONRY WALLS / INSTALLER TO PROVIDE HARDWARE (REFER TO WALL SYSTEMS w/ APPROVED FASTENERS CHART)
- 1/2" FLEXIBLE CONDUIT / GREEN FIELD
- 1/4" DIA WEEP HOLES
- 120V - 20 AMP PRIMARY ELECTRICAL CONNECTIONS / TO BE MADE BY LICENSED ELECTRICAL CONTRACTORS
- ETL APPROVED ELECTRICAL SHUT OFF SWITCH
- TETRA POWER SUPPLY MOUNTED TO BOTTOM OF TRANSFORMER BOX
- INTERIOR RACEWAY AS NEEDED: 4" x 5"H x .063 WHT/WHT ALUMINUM BREAKFORMED INTERIOR TRANSFORMER BOX w/ REMOVABLE FACE / PAINTED P-7

COLORS/FINISHES

	P-7	SW 6091 RELIABLE WHITE
	P-8	GLOSS BLACK
	V-3	ARLON 143 POPPY RED HI PERF. TRANSLUCENT VINYL

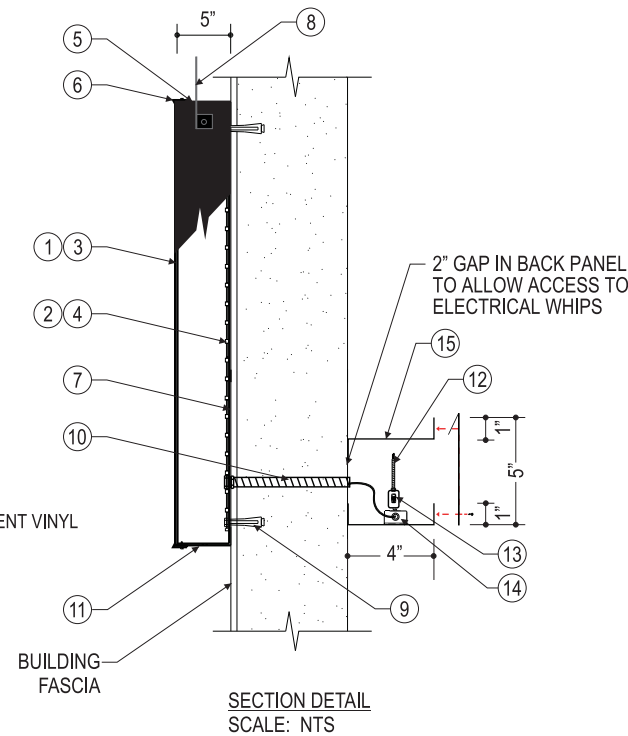

SECTION DETAIL
SCALE: NTS



NIGHT VIEW
SCALE: NTS

WALL SYSTEMS	APPROVED FASTENER	
WOOD, CONCRETE BLOCK OR EIFS	3/8" THREADED ROD THRU-BOLT w/ NUT & WASHER	
METAL OR EIFS	3/8" THREADED ROD THRU-BOLT w/ TOGGLE ANCHOR	
CONCRETE, MASONRY AND BRICK - EMBED A MINIMUM OF 3"	3/8" DIA. LAG w/ 3/8" SHIELD & WASHER	
TILT-UP CMU - EMBED A MINIMUM OF 3"	3/8" DIA RED HEAD LARGE DIAMETER TAPCON FASTENER	



CONFORMS TO
UL STD 48

*FOR ALL OTHER WALL CONDITIONS NOT LISTED ON THIS APPROVED FASTENER SCHEDULE, INSTALLER IS TO DETERMINE A SUITABLE METHOD OF ATTACHMENT FOR SIGNAGE AND OBTAIN APPROVAL FROM JONES SIGN.

*IF INSTALLER IS UNSURE OF A METHOD, JONES SIGN MUST BE CONSULTED. FOR ALL ATTACHMENT METHODS, INSTALLER MUST ADHERE TO GUIDELINES ON USE AND SITE PREPARATION RECOMMENDED BY FASTENER MANUFACTURER.

NOTES

- ALL VISIBLE SCREW HEADS & POP RIVETS PAINTED P-8

 Your Vision. Accomplished. WWW.JONESSIGN.COM	PROJ MGR: A Schriedel SALES REP: XXX DESIGNER: S Weil DATE: 08.21.2024 JOB #: 293719-R2	<table border="1"> <thead> <tr> <th>REV.</th> <th>DATE</th> <th>BY</th> <th>DESCRIPTION</th> </tr> </thead> <tbody> <tr><td>1</td><td>01.18.19</td><td>JS</td><td>INSTALLER TO PROVIDE HARDWARE / ACM BACKS, LETTER LOCKED AND RIVETED</td></tr> <tr><td>2</td><td>02.14.20</td><td>TS</td><td>UPDATE V-3 CALLOUT FROM 3M TO ARLON / REMOVE UL & REPLACE w/ ETL</td></tr> <tr><td>3</td><td>00.00.00</td><td>XX</td><td>XXXX</td></tr> <tr><td>4</td><td>00.00.00</td><td>XX</td><td>XXXX</td></tr> <tr><td>5</td><td>00.00.00</td><td>XX</td><td>XXXX</td></tr> <tr><td>6</td><td>00.00.00</td><td>XX</td><td>XXXX</td></tr> <tr><td>7</td><td>00.00.00</td><td>XX</td><td>XXXX</td></tr> <tr><td>8</td><td>00.00.00</td><td>XX</td><td>XXXX</td></tr> <tr><td>9</td><td>00.00.00</td><td>XX</td><td>XXXX</td></tr> <tr><td>10</td><td>00.00.00</td><td>XX</td><td>XXXX</td></tr> </tbody> </table>	REV.	DATE	BY	DESCRIPTION	1	01.18.19	JS	INSTALLER TO PROVIDE HARDWARE / ACM BACKS, LETTER LOCKED AND RIVETED	2	02.14.20	TS	UPDATE V-3 CALLOUT FROM 3M TO ARLON / REMOVE UL & REPLACE w/ ETL	3	00.00.00	XX	XXXX	4	00.00.00	XX	XXXX	5	00.00.00	XX	XXXX	6	00.00.00	XX	XXXX	7	00.00.00	XX	XXXX	8	00.00.00	XX	XXXX	9	00.00.00	XX	XXXX	10	00.00.00	XX	XXXX	CLIENT APPROVAL _____ DATE _____ LANDLORD APPROVAL _____ DATE _____ QC _____		0672 Lawrence, IN	SHEET NUMBER <h1>1.0</h1>
	REV.	DATE	BY	DESCRIPTION																																														
	1	01.18.19	JS	INSTALLER TO PROVIDE HARDWARE / ACM BACKS, LETTER LOCKED AND RIVETED																																														
2	02.14.20	TS	UPDATE V-3 CALLOUT FROM 3M TO ARLON / REMOVE UL & REPLACE w/ ETL																																															
3	00.00.00	XX	XXXX																																															
4	00.00.00	XX	XXXX																																															
5	00.00.00	XX	XXXX																																															
6	00.00.00	XX	XXXX																																															
7	00.00.00	XX	XXXX																																															
8	00.00.00	XX	XXXX																																															
9	00.00.00	XX	XXXX																																															
10	00.00.00	XX	XXXX																																															

46RS FACE LIT CHANNEL LETTERS w/ STRIPES (Qty 1) AZ1CL46-483-5LINT AZ1CL46-483-5LEXT

SQUARE FOOTAGE: 154

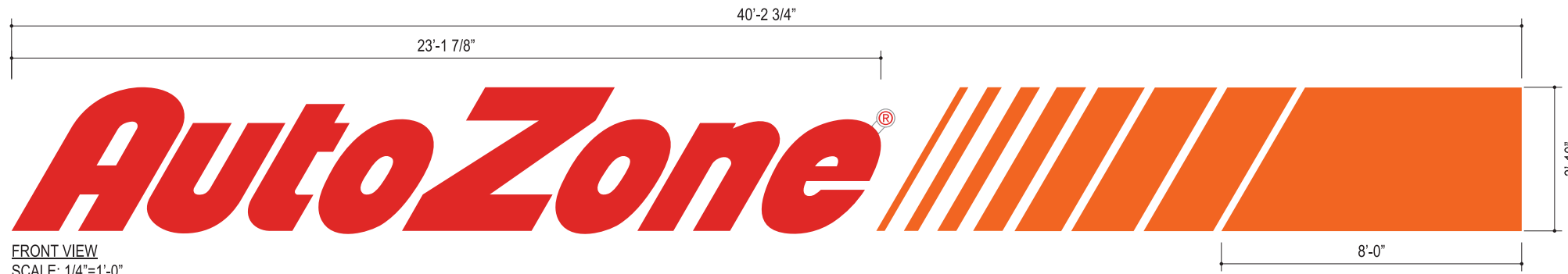

MATERIAL BREAKDOWN		
GEMXPO-1	Modules	P/S
S1	10.0	1
S2	10.0	
S3	10.0	
S4	14.0	
S5	20.0	
S6	29.0	
S7	32.0	
S8	114.0	
GEMXRD-1	Modules	P/S
A	43	1
U	28	
T	19	1
O	27	
Z	49	
O	27	1
N	29	
E	29	

MATERIAL LIST			
LED Module	GEMXPO-1	239 Mod	120 Ft
	GEMXRD-1	251 Mod	126 Ft
Power Supply	GEPS12-60U-NA		5 Ea
Supply Wire	9409		185 Ft
Choose one wire connector	192160005		54 Ea
	191600041		54 Ea
End Caps	191600041		34 Ea

SPECIFICATIONS

- 3/16" THK PIGMENTED PLEXIGLAS RED 2662 AUTOZONE LETTERS
- AUTOZONE LETTERS INTERNALLY ILLUMINATED w/ GE TETRA MAX RED LED
- 3/16" THK PIGMENTED PLEXIGLAS ORANGE 2119 AUTOZONE STRIPES
- AUTOZONE STRIPES INTERNALLY ILLUMINATED w/ GE TETRA MAX ORANGE LED
- 5" PRE-FINISHED .040 BLACK/WHITE ALUMINUM RETURNS LETTER LOCKED & RIVETED TO BACK AND CAULKED / INSIDE OF LETTERS AND STRIPES TO BE WHITE
- 1" GLOSS BLACK JEWELITE TRIM FASTENED TO LETTERS & STRIPES w/ MINIMUM #8 SHEET METAL SCREWS PAINTED P-8 / SPACING SHALL NOT EXCEED 18" / NO FEWER THAN FOUR (4) SCREWS PER FACE
- WHITE/WHITE ACM BACKS LETTER LOCKED & RIVETED TO RETURN AND CAULKED
- WHITE ALUMINUM TAB w/ @ VINYL APPLIED FIRST SURFACE V-3
- AUTOZONE REQUIRED MOUNTING HARDWARE: TOGGLE BOLTS-EIFS WALLS OR MASONRY LAGS-CMU/MASONRY WALLS / INSTALLER TO PROVIDE HARDWARE (REFER TO WALL SYSTEMS w/ APPROVED FASTENERS CHART)
- 1/2" FLEXIBLE CONDUIT / GREEN FIELD
- 1/4" DIA WEEP HOLES
- 120V - 20 AMP PRIMARY ELECTRICAL CONNECTIONS / TO BE MADE BY LICENSED ELECTRICAL CONTRACTORS
- ETL APPROVED ELECTRICAL SHUT OFF SWITCH
- TETRA POWER SUPPLY MOUNTED TO BOTTOM OF TRANSFORMER BOX
- INTERIOR RACEWAY AS NEEDED: 4" x 5"H x .063 WHT/WHT ALUMINUM BREAKFORMED INTERIOR TRANSFORMER BOX w/ REMOVABLE FACE / PAINTED P-7

COLORS/FINISHES

	P-7	SW 6091 RELIABLE WHITE
	P-8	GLOSS BLACK
	V-3	ARLON 143 POPPY RED HI PERF. TRANSLUCENT VINYL

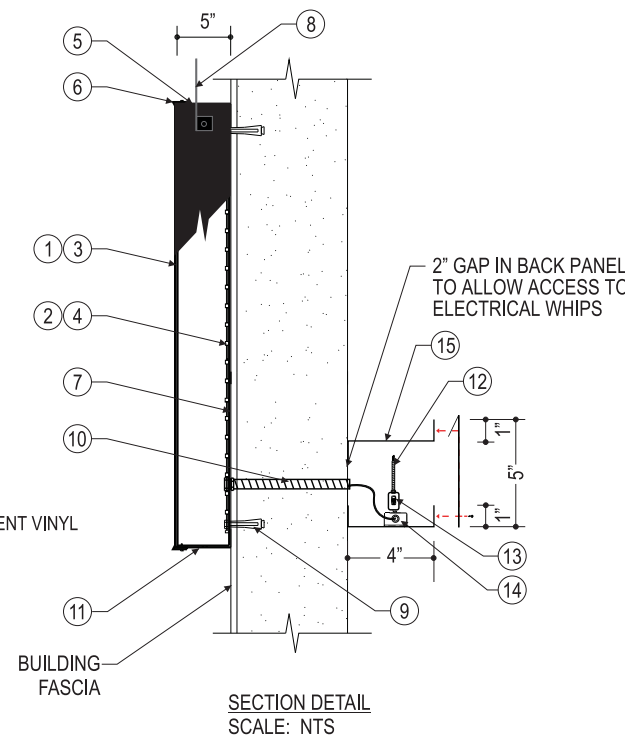

WALL SYSTEMS	APPROVED FASTENER	
WOOD, CONCRETE BLOCK OR EIFS	3/8" THREADED ROD THRU-BOLT w/ NUT & WASHER	
METAL OR EIFS	3/8" THREADED ROD THRU-BOLT w/ TOGGLE ANCHOR	
CONCRETE, MASONRY AND BRICK - EMBED A MINIMUM OF 3"	3/8" DIA. LAG w/ 3/8" SHIELD & WASHER	
TILT-UP CMU - EMBED A MINIMUM OF 3"	3/8" DIA RED HEAD LARGE DIAMETER TAPCON FASTENER	



CONFORMS TO
UL STD 48

*FOR ALL OTHER WALL CONDITIONS NOT LISTED ON THIS APPROVED FASTENER SCHEDULE, INSTALLER IS TO DETERMINE A SUITABLE METHOD OF ATTACHMENT FOR SIGNAGE AND OBTAIN APPROVAL FROM JONES SIGN.

*IF INSTALLER IS UNSURE OF A METHOD, JONES SIGN MUST BE CONSULTED. FOR ALL ATTACHMENT METHODS, INSTALLER MUST ADHERE TO GUIDELINES ON USE AND SITE PREPARATION RECOMMENDED BY FASTENER MANUFACTURER.

NOTES

- ALL VISIBLE SCREW HEADS & POP RIVETS PAINTED P-8

 Your Vision. Accomplished. WWW.JONESSIGN.COM	PROJ MGR: A Schriedel SALES REP: XXX DESIGNER: S Weil DATE: 08.21.2024 JOB #: 293719-R2	<table border="1"> <thead> <tr> <th>REV.</th> <th>DATE</th> <th>BY</th> <th>DESCRIPTION</th> </tr> </thead> <tbody> <tr><td>1</td><td>01.18.19</td><td>JS</td><td>INSTALLER TO PROVIDE HARDWARE / ACM BACKS, LETTER LOCKED AND RIVETED</td></tr> <tr><td>2</td><td>02.14.20</td><td>TS</td><td>UPDATE V-3 CALLOUT FROM 3M TO ARLON / REMOVE UL & REPLACE w/ ETL</td></tr> <tr><td>3</td><td>00.00.00</td><td>XX</td><td>XXXX</td></tr> <tr><td>4</td><td>00.00.00</td><td>XX</td><td>XXXX</td></tr> <tr><td>5</td><td>00.00.00</td><td>XX</td><td>XXXX</td></tr> <tr><td>6</td><td>00.00.00</td><td>XX</td><td>XXXX</td></tr> <tr><td>7</td><td>00.00.00</td><td>XX</td><td>XXXX</td></tr> <tr><td>8</td><td>00.00.00</td><td>XX</td><td>XXXX</td></tr> <tr><td>9</td><td>00.00.00</td><td>XX</td><td>XXXX</td></tr> <tr><td>10</td><td>00.00.00</td><td>XX</td><td>XXXX</td></tr> </tbody> </table>	REV.	DATE	BY	DESCRIPTION	1	01.18.19	JS	INSTALLER TO PROVIDE HARDWARE / ACM BACKS, LETTER LOCKED AND RIVETED	2	02.14.20	TS	UPDATE V-3 CALLOUT FROM 3M TO ARLON / REMOVE UL & REPLACE w/ ETL	3	00.00.00	XX	XXXX	4	00.00.00	XX	XXXX	5	00.00.00	XX	XXXX	6	00.00.00	XX	XXXX	7	00.00.00	XX	XXXX	8	00.00.00	XX	XXXX	9	00.00.00	XX	XXXX	10	00.00.00	XX	XXXX	CLIENT APPROVAL _____ DATE _____ LANDLORD APPROVAL _____ DATE _____ QC _____		0672 Lawrence, IN	SHEET NUMBER <h1>2.0</h1>
	REV.	DATE	BY	DESCRIPTION																																														
	1	01.18.19	JS	INSTALLER TO PROVIDE HARDWARE / ACM BACKS, LETTER LOCKED AND RIVETED																																														
2	02.14.20	TS	UPDATE V-3 CALLOUT FROM 3M TO ARLON / REMOVE UL & REPLACE w/ ETL																																															
3	00.00.00	XX	XXXX																																															
4	00.00.00	XX	XXXX																																															
5	00.00.00	XX	XXXX																																															
6	00.00.00	XX	XXXX																																															
7	00.00.00	XX	XXXX																																															
8	00.00.00	XX	XXXX																																															
9	00.00.00	XX	XXXX																																															
10	00.00.00	XX	XXXX																																															

PS.1 618 D/F INTERNALLY ILLUMINATED PYLON (QTY 1) AZ2FS66-216-36L / AZ1EN18-11-8X

OVERALL SQUARE FOOTAGE: 81.94

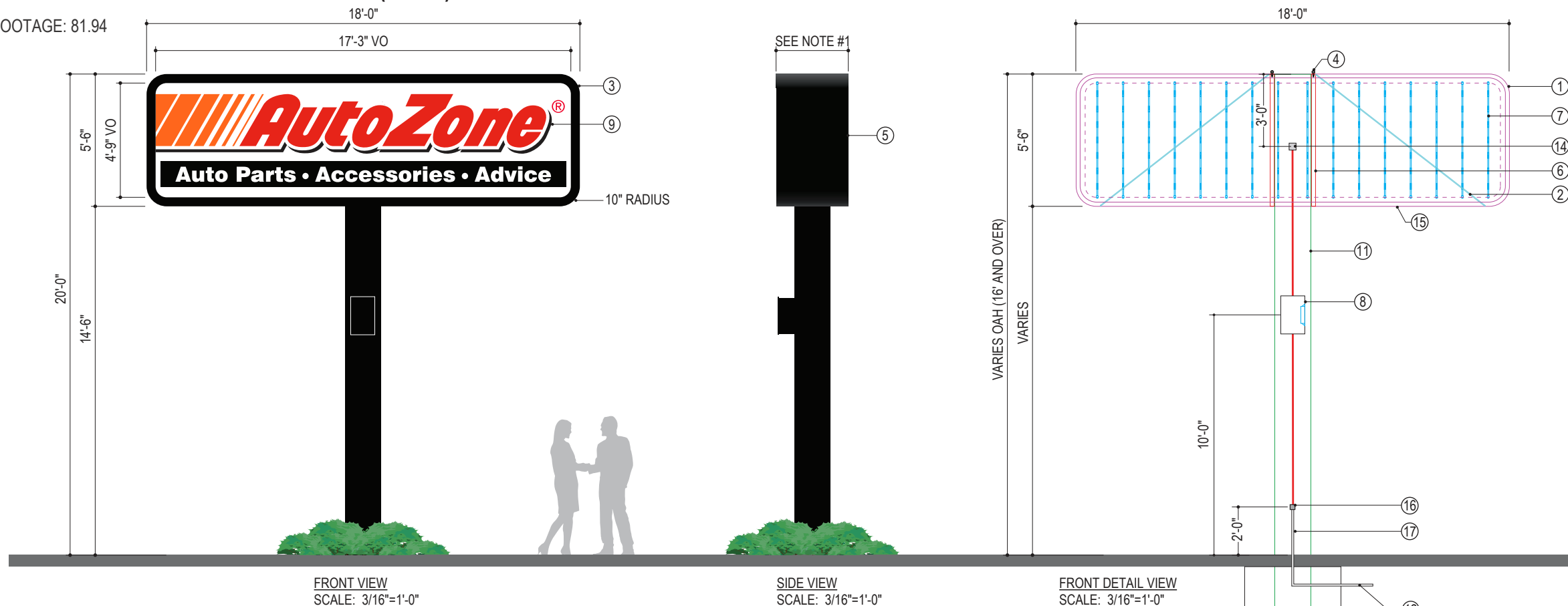

SIZE	FINISHED SIZE	V.O.
618	5'-6" x 18'-0"	4'-9" x 17'-3"
81.94 SQ FT		

CORNERS	AMPS	CIRCUITS
10" RADIUS	2.70	120V (1) 20 AMP CIRCUIT

ILLUMINATION
(16) GE LED TETRA STICKS

POWER SUPPLIES
(1) GE 24V-300W POWER SUPPLY

SPECIFICATIONS:

- 2" x 2" x .250" INVERTED STEEL ANGLE FRAME SYSTEM P-1 w/ ANGLE PUNCHED TO ACCEPT SIGNTECH CLIPS / ACCESS DOOR ON BOTH SIDES OF CABINET
- (4) 3/4" SWAY RODS
- 4 1/2" FORMED .063" PRE-FINISHED BLACK/WHITE ALUMINUM RETAINER / FASTENED TO CABINET w/ #8 x 1/2" LG HEX WASHER HEAD TEK SCREWS
- (2) 3/4" LIFTING EYES
- .063" PRE-FINISHED BLACK/WHITE ALUMINUM RETURNS / FASTENED TO CABINET w/ 1/8" POP RIVETS
- 2" x 2" x 1/4" STEEL ANGLE ADJUSTABLE SADDLE MOUNT SYSTEM
- INTERNALLY ILLUMINATED w/ GE LED STICKS
- POWER SUPPLY LOCATED INSIDE .063" PRE-FINISHED BLACK/WHITE ALUMINUM WATERPROOF ENCLOSURE
- 0606 WHITE COOLEY BRITE FACES / FIRST SURFACE APPLIED ARLON TRANSLUCENT VINYL GRAPHICS V-1, V-2, V-3
- SIGN TECH CLIP ASSEMBLIES
- REFER TO ENGINEERING FOR STEEL SUPPORT REQUIREMENTS / PORTION OF POLE INSIDE CABINET TO BE PAINTED P-1 / PORTION OF POLE OUTSIDE CABINET TO BE PAINTED P-8
- 3/4" PVC CONDUIT w/ PRIMARY ELECTRICAL WIRING BELOW GRADE PER LOCAL CODE / N.I.C. BY OTHERS
- CONCRETE FOOTING / REFER TO ENGINEERING FOR POLE EMBEDMENT SPECIFICATION AND FOOTING REQUIREMENTS
- ELECTRICAL HAND HOLE
- DRAIN HOLES / MINIMUM 4 REQUIRED
- MULTI-TAP FIXTURES TO ACCOMMODATE ELECTRICAL EXISTING ON SITE
- CONDUIT EXPOSED / NO HOLE REQUIRED BELOW GRADE

NOTES

- STANDARD CABINET DEPTH IS 36" / TO BE ADJUSTED AS NEEDED PER ENGINEERING
- MAXIMUM DISTANCE ALLOWED BETWEEN CENTER OF CABINET AND CENTER OF POWER SUPPLY BOX IS 32'-0"

COLORS / FINISHES:

- P-1 RUSTOLEUM 20-9109 WHITE PRIMER
- P-8 GLOSS BLACK
- V-1 ARLON 44 ORANGE HI PERF. TRANSLUCENT VINYL
- V-2 ARLON 22 BLACK HI PERF. TRANSLUCENT VINYL
- V-3 ARLON 143 POPPY RED HI PERF. TRANSLUCENT VINYL

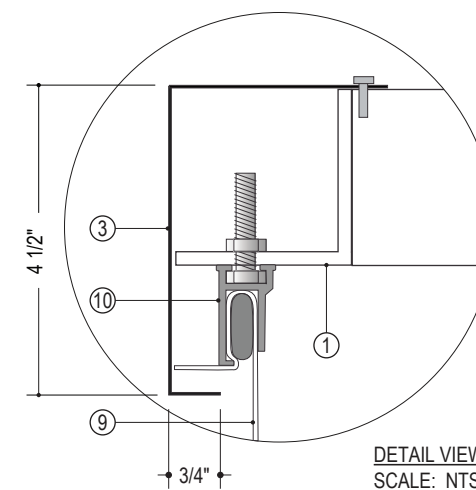
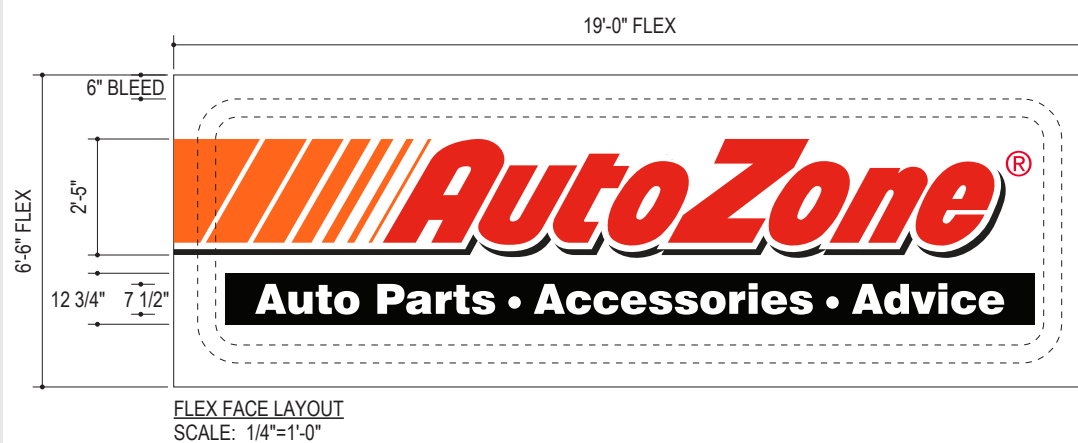

FOR CITY STAMP:

<p>JONES SIGN Your Vision. Accomplished. <small>A MORTENSEN COMPANY</small></p>	JOB #: 293719_R0 DATE: 08.21.2024 DESIGNER: S. WEIL SALES REP: - PROJ MGR: A. SCHRIEDEL	REQUIRED: <input type="checkbox"/> FIELD SURVEY <input type="checkbox"/> PAINT COLOR <input type="checkbox"/> FONTS <input type="checkbox"/> VECTOR ARTWORK <input type="checkbox"/> CLIENT PMS COLOR <input type="checkbox"/> ENGINEERING OTHER:	LANDLORD APPROVAL _____ DATE _____ CLIENT APPROVAL _____ DATE _____		AUTOZONE - SITE #0672 4700 N POST RD LAWRENCE, INDIANA 46226	SHEET NUMBER <h1 style="font-size: 2em; margin: 0;">3.0</h1>
	This is an original, unpublished drawing by Jones Sign Co., Inc. It is for your personal use in conjunction with a project being planned for you by JONES SIGN. It is not to be shown to anyone outside of your organization, nor is it to be used, reproduced, copied or exhibited in any fashion. Use of this design or the salient elements of this design in any sign done by any other company, without the express written permission of JONES SIGN, is forbidden by law and carries a civil forfeiture of up to 25% of the purchase price of the sign. JONES SIGN will endeavor to closely match colors, including PMS, where specified. We cannot guarantee exact matches due to varying compatibility of surface materials and paints used. All sizes and dimensions are illustrated for client's conception of project and are not to be understood as being exact size or exact scale.					