



LAWRENCE BOARD OF ZONING APPEALS
OF MARION COUNTY, INDIANA
PETITION FOR VARIANCE

DOCKET #: 25 LUV 02

ADDRESS OF PREMISES AFFECTED: 6621 Olvey St. Indianapolis, IN 46236
STREET ADDRESS CITY STATE ZIP

NAME OF PETITIONER(S): April Brake PHONE: 3179799616

PETITIONER(S) E-MAIL: Serenehomebirth@gmail.com

PETITIONER(S) ADDRESS: 2379 W 700 N McCordsville, IN 46055
STREET ADDRESS CITY STATE ZIP

AGENT: _____ PHONE: _____

AGENT E-MAIL: _____

AGENT ADDRESS: _____
STREET ADDRESS CITY STATE ZIP

NAME OF OWNER(S): _____ PHONE: _____

IF DIFFERENT FROM PETITIONER(S)

OWNER(S) E-MAIL: _____

OWNER(S) ADDRESS: _____
STREET ADDRESS CITY STATE ZIP

IS/ARE THE PETITIONER(S) THE OWNER(S) OF ONE HUNDRED PERCENT (100%) OF THE ARE INVOLVED IN THE PETITION?

YES NO

LEGAL DESCRIPTION (CHECK ONE):

- COMPLETE METES & BOUNDS WITH LEGAL DESCRIPTION ATTACHED
 PLATTED SITE WITHIN A RECORDED SUBDIVISION WITH COPY OF PLAT MAP ATTACHED

SUBDIVISION NAME: _____ SECTION: _____

LOT NUMBER(S): _____

IS THIS PROPERTY THE SUBJECT OF ANY CODE ENFORCEMENT ACTION? YES NO

WAS THIS PROPERTY THE SUBJECT OF ANY PREVIOUS PETITION(S)? YES NO

IF YES, LIST THE DOCKET NUMBER(S): _____

CURRENT ZONING: D5 TOWNSHIP: Lawrence ACREAGE: 0.61

EXISTING USE OF THE SUBJECT PREMISES: residential

THE VARIANCE REQUEST IS FOR A VARIANCE OF:

- USE DEVELOPMENT STANDARDS
 USE AND DEVELOPMENT STANDARDS SPECIAL EXCEPTION
 ReZoning

PROVIDE A DETAILED DESCRIPTION OF THE PROPOSED USE: STATE THE SPECIFIC ORDINANCE(S), STANDARDS(S), AND/OR REGULATION(S) SOUGHT TO BE MODIFIED (ATTACH ADDITIONAL PAGES, IF NECESSARY).

See attachment Document-



THE ABOVE INFORMATION, TO MY KNOWLEDGE AND BELIEF, IS TRUE AND CORRECT.

[Signature] _____
SIGNATURE(S) OF PETITIONER(S) OR AGENT SIGNATURE(S) OF OWNER(S) IF DIFFERENT THAN PETITIONER

STATE OF INDIANA, COUNTY OF MARION, SS:

SUBSCRIBED AND SWORN TO BEFORE ME THIS 15th DAY OF January, 2025
NOTARY PUBLIC Renea L Rafala PRINTED NAME Renea L. Rafala
MY COMMISSION EXPIRES 05/22/2027 COUNTY OF RESIDENCE Marion

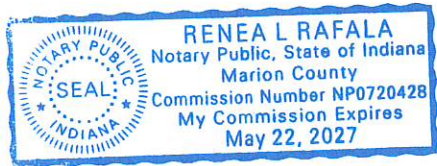

PROVIDE A DETAILED DESCRIPTION OF THE PROPOSED USE: STATE THE SPECIFIC ORDINANCE(S), STANDARDS(S), AND/OR REGULATION(S) SOUGHT TO BE MODIFIED (ATTACH ADDITIONAL PAGES, IF NECESSARY).

Petitioner is requesting a variance to use the property, currently zoned for residential purposes, as a small midwifery consultation office. The office will host prenatal consultations, and postpartum care. All activities will occur indoors, with limited foot traffic and parking needs. Petitioner plans to retain the residential appearance of the property, improving the landscaping and the house itself to enhance its aesthetic and functional value. Specifically, petitioner seeks to modify the zoning ordinance restricting the use of residential properties to accommodate petitioners midwifery services while preserving the neighborhood's character.



PETITION NO.: 25 LUV 02
6621 Olvey St.

LAWRENCE BOARD OF ZONING APPEALS
OF MARION COUNTY, INDIANA

VARIANCE OF USE
FINDINGS OF FACT

1. The grant will not be injurious to the public health, safety, morals and general welfare of the community because:

See
Attachment

2. The use or value of the area adjacent to the property included in the variance will not be affected in a substantially adverse manner because:

See
Attachment

3. The need for the variance arises from some condition peculiar to the property involved and the condition is not due to the general condition of the neighborhood because:

See
Attachment

4. The strict application of the terms of the zoning ordinance constitutes an unusual or unnecessary hardship if applied to the property for which the variance is sought because:

See
Attachment

5. The grant does not interfere substantially with the comprehensive plan because:

See
Attachment



DECISION

IT IS THEREFORE THE DECISION OF THIS BODY THAT THIS VARIANCE PETITION IS GRANTED, SUBJECT TO ANY CONDITIONS STATED IN THE MINUTES (WHICH CONDITIONS ARE INCORPORATED HEREIN BY REFERENCE AND MADE A PART OF THIS DECISION).

Adopted this _____ day of _____, 20_____

Chairman

Vice-Chairman

Member

Member

Member

Lawrence Board OF Zoning Appeals of Marion County, Indiana

Variance of Use Findings of FACT

1. The grant will not be injurious to the public health, safety, morals, and general welfare of the community because:

Petitioner has a 10-year history of supporting women and infants and fostering strong family bonds in the community. The proposed use of 6621 Olvey St will allow us to serve clients in a welcoming, safe, and cozy environment. The property will retain its residential appearance, and improvements to the house and landscaping will enhance the neighborhood's aesthetics. Additionally, petitioner services contribute to community based care and general welfare by providing comprehensive and personalized compassionate care to families. There will be no hazardous or disruptive activities associated with our use of the property.

Petitioner midwifery company will operate with minimal impact on the surrounding neighborhood. Traffic to the property will be limited, as office hours are only two days a week, and most of the services are provided in the clients homes. Petitioner three employees are part-time and rarely present on the same day.

2. The use or value of the area adjacent to the property included in the variance will not be affected in a substantially adverse manner because:

The property is located in an area that already includes a mix of residential and commercial uses, and the midwifery office will blend seamlessly into this environment. By maintaining the residential look of the property and improving landscaping, petitioner aims to preserve and enhance the property's appearance, which will positively affect adjacent property values. Petitioner business involves limited foot traffic and operates during standard business hours, minimizing any potential disruption to neighbors. The office will generate minimal vehicle traffic, with a small number of client visits and part-time employees who rarely overlap.

3. The need for the variance arises from some condition peculiar to the property involved and the condition is not due to the general condition of the neighborhood because:

The property's location in a mixed residential-commercial area makes it uniquely suited for a small, community-focused business like the petitioners. Unlike purely residential properties, this property is adjacent to other commercial uses, making it compatible with our proposed use. The existing zoning ordinance does not fully account for the evolving needs of the area or the growing demand for providing comprehensive and personalized care to families desiring midwifery care.

4. The strict application of the terms of the zoning ordinance constitutes an unusual or unnecessary hardship if applied to the property for which the variance is sought because:

Strict adherence to the zoning ordinance would prevent petitioner from using this ideally located property to meet the needs of the petitioner clientele, who travel up to 45 minutes to access petitioner services. The hardship is unnecessary because our use of the property will have minimal impact on the neighborhood while providing a significant community benefit. Without this variance, petitioners would face difficulty finding a similarly suitable and centrally located property to serve our clients.

5. The grant does not interfere substantially with the comprehensive plan because:

The proposed use aligns with the mixed-use nature of the area and complements the comprehensive plan's goals of fostering community based services and economic development. By maintaining the residential character of the property and improving its condition, petitioner will enhance the neighborhood's appeal while supporting the area's long-term vision. Petitioner services address a critical need in the community, furthering the plan's objectives to improve the accessibility for midwifery services.

MIDWIFERY SERVICES BUSINESS PLAN

This document outlines plans for the midwifery practice, including details about its opening, aesthetics, and operations.

OVERVIEW

The midwifery practice is set to launch in March 2025, following enhancements to the property's residential appearance. As we celebrate a decade in business, we are eager to establish a central location that will allow us to better serve our clients and positively influence the Lawrence Township community.

OPENING DATE

The midwifery practice is set to launch its new location in March 2025.

AESTHETIC GOALS

Our goal is to maintain the property's residential character while improving its aesthetic and functional appeal.

OPERATING HOURS

Operating hours will be on Tuesdays and Thursdays from 9:00 AM to 4:30 PM. Our office days are by appointment only.

CLIENT ENTRANCE

Clients will access the property via the Pendleton Pike entrance, with parking available at the rear and entry through the back of the home.

PARKING LOT

A gravel parking lot is scheduled for construction at the back of the property, with completion also targeted for March 2025. This approach is cost-effective and facilitates a potential return to residential use in the future if necessary.

TRASH DISPOSAL

Given the limited hours and low foot traffic, we will not require a dumpster; instead, we will arrange for private trash collection or transport waste to our home for disposal.

SIGNAGE

Currently, we do not have plans for signage, but any future installation will comply with Lawrence Township regulations.



317-979-9616



www.serenemidwifery.com



Fisher St

Property Line

289.2'

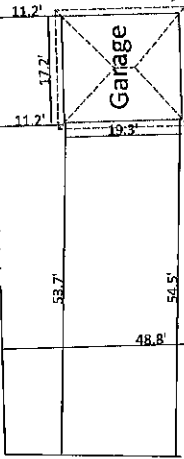

Roof projection

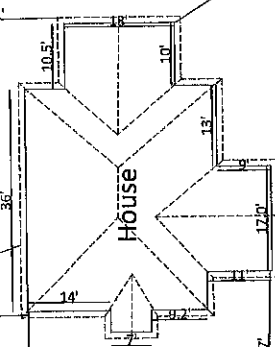

Olvey St.

Property Line

177.5'

Pendleton Pike

Property Line

94.6'

51.2'

59.7'

339.1'

6621 Olvey St.
 Indianapolis Indiana 46236
 Scale: 1"=20'

THIS IS NOT A LEGAL SURVEY, NOR IS IT INTENDED TO BE OR REPLACE ONE
 This work product represents only generalized locations of
 features, objects or boundaries and should not be relied upon
 as being legally authoritative for the precise location of any
 feature, object or boundary.



Fisher St

Property Line

289.3'

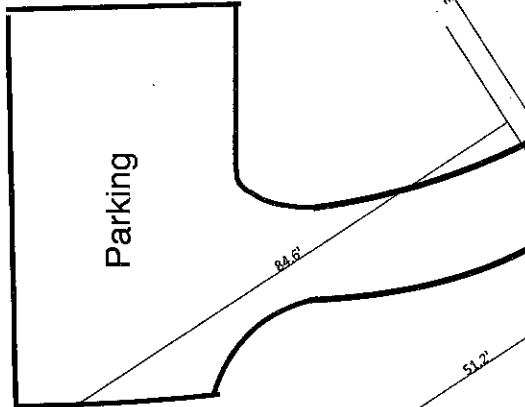

Parking

Roof projection

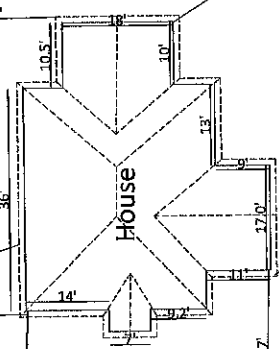

House

Olvey St.

Property Line

177.5'

Pendleton Pike

329.3'

51.2'

58.7'

Property Line

6621 Olvey St.
Indianapolis Indiana 46236
Scale: 1":20'

THIS IS NOT A LEGAL SURVEY, NOR IS IT INTENDED TO BE OR REPLACE ONE
This work product represents only generalized locations of
features, objects or boundaries and should not be relied upon
as being legally authoritative for the precise location of any
feature, object or boundary.