

**BID TABULATION
2024-2 RESURFACING IMPROVEMENTS
SUMMARY**



SUBDIVISION	ENGINEER'S ESTIMATE	Baumgartner & Company, Inc.	DC Construction Services	E&B Paving	Grady Brothers	Howard Companies
	AMOUNT	AMOUNT	AMOUNT	AMOUNT	AMOUNT	AMOUNT
Hess	\$ 238,131.37	\$ 251,050.90	\$ 262,837.04	\$ 224,328.62	\$ 264,249.80	\$ 201,019.05
Paradise	\$ 22,015.79	\$ 34,645.80	\$ 26,825.23	\$ 28,301.60	\$ 32,462.60	\$ 23,830.85
Broadway	\$ 95,752.99	\$ 112,844.80	\$ 103,695.28	\$ 93,738.41	\$ 113,074.75	\$ 82,594.00
Breckenridge	\$ 418,207.51	\$ 400,824.20	\$ 416,137.68	\$ 416,530.50	\$ 448,381.75	\$ 354,032.25
53rd, Longworth, East Hill	\$ 112,215.63	\$ 127,186.60	\$ 113,794.54	\$ 118,424.86	\$ 131,726.00	\$ 97,729.50
52nd/Boy Scout, 53rd	\$ 149,719.06	\$ 169,636.50	\$ 171,544.25	\$ 157,645.05	\$ 176,474.50	\$ 134,615.50
TOTAL BID AMOUNT	\$ 1,036,042.33	\$ 1,096,188.80	\$ 1,094,834.02	\$ 1,038,969.04	\$ 1,166,369.40	\$ 893,821.15

FORM	INCLUDED?	INCLUDED?	INCLUDED?	INCLUDED?	INCLUDED?
PROPOSAL FORM	YES	YES	YES	YES	YES
ITEMIZED BID PROPOSAL	YES	YES	YES	YES	YES
FORM 96	YES	YES	YES	YES	YES
FORM 96-EXPERIENCE QUESTIONNAIRE	YES	YES	YES	YES	YES
FORM 96-FINANCIAL STATEMENT	YES	YES	YES	YES	YES
FORM 96-NON COLLUSION AFFIDAVIT	YES	YES	YES	YES	YES
BID BOND OF 5% OF THEIR TOTAL BID	YES	YES	YES	YES	YES
ACKNOWLEDGEMENT OF ADDENDUM	YES	YES	YES	YES	YES

Certified By: Shawn Will 1/30/2025
Shawn Will, P.E., PMP

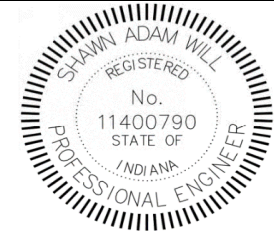

**ITEMIZED PROPOSAL
2024-2 RESURFACING IMPROVEMENTS
01 Hess Avenue**

				Engineers Estimate		Baumgartner		DC Construction Services		E&B Paving		Grady Brothers		Howard Companies		
ITEM			UNIT	QUANTITY	UNIT PRICE	AMOUNT	UNIT PRICE	AMOUNT	UNIT PRICE	AMOUNT	UNIT PRICE	AMOUNT	UNIT PRICE	AMOUNT	UNIT PRICE	AMOUNT
1	105-06845	CONSTRUCTION ENGINEERING	LS	1.00	\$ 4,656.62	\$ 4,656.62	\$ 500.00	\$ 500.00	\$ 1,000.00	\$ 1,000.00	\$ 2,000.00	\$ 2,000.00	\$ 682.50	\$ 682.50	\$ 650.00	\$ 650.00
2	110-01001	MOBILIZATION AND DEMOBILIZATION	LS	1.00	\$ 12,230.61	\$ 12,230.61	\$ 25,500.00	\$ 25,500.00	\$ 1,800.00	\$ 1,800.00	\$ 4,250.00	\$ 4,250.00	\$ 3,600.00	\$ 3,600.00	\$ 1,000.00	\$ 1,000.00
3	304-12623	HMA PATCHING FULL DEPTH, TYPE B	TON	165.00	\$ 165.00	\$ 27,225.00	\$ 140.00	\$ 23,100.00	\$ 210.00	\$ 34,650.00	\$ 224.00	\$ 36,960.00	\$ 140.00	\$ 23,100.00	\$ 147.75	\$ 24,378.75
4	306-08038	MILLING, ASPHALT, 4 IN.	SYS	7,836.00	\$ 3.50	\$ 27,426.00	\$ 4.40	\$ 34,478.40	\$ 5.29	\$ 41,452.44	\$ 3.75	\$ 29,385.00	\$ 5.00	\$ 39,180.00	\$ 2.90	\$ 22,724.40
5	401-10258	JOINT ADHESIVE, SURFACE	LFT	1,838.00	\$ 0.61	\$ 1,121.18	\$ 0.35	\$ 643.30	\$ 0.45	\$ 827.10	\$ 0.42	\$ 771.96	\$ 0.90	\$ 1,654.20	\$ 0.75	\$ 1,378.50
6	401-10259	JOINT ADHESIVE, INTERMEDIATE	LFT	1,838.00	\$ 0.61	\$ 1,121.18	\$ 0.35	\$ 643.30	\$ 0.45	\$ 827.10	\$ 0.42	\$ 771.96	\$ 1.10	\$ 2,021.80	\$ 0.75	\$ 1,378.50
7	401-11785	LIQUID ASPHALT SEALANT	LFT	1,838.00	\$ 0.35	\$ 643.30	\$ 0.05	\$ 91.90	\$ 0.65	\$ 1,194.70	\$ 0.10	\$ 183.80	\$ 0.85	\$ 1,562.30	\$ 0.25	\$ 459.50
8	401-99998	HMA INTERMEDIATE, TYPE B	TON	862.00	\$ 87.55	\$ 75,468.10	\$ 88.00	\$ 75,856.00	\$ 100.47	\$ 86,605.14	\$ 83.00	\$ 71,546.00	\$ 98.00	\$ 84,476.00	\$ 80.50	\$ 69,391.00
9	401-99999	HMA SURFACE, TYPE B	TON	862.00	\$ 92.70	\$ 79,907.40	\$ 92.00	\$ 79,304.00	\$ 102.88	\$ 88,682.56	\$ 88.00	\$ 75,856.00	\$ 114.00	\$ 98,268.00	\$ 88.75	\$ 76,502.50
10	406-05520	ASPHALT FOR TACK COAT	TON	3.90	\$ 55.31	\$ 215.71	\$ 60.00	\$ 234.00	\$ 620.00	\$ 2,418.00	\$ 1.00	\$ 3.90	\$ 1,250.00	\$ 4,875.00	\$ 1.00	\$ 3.90
11	801-06640	CONSTRUCTION SIGN, A	EACH	4.00	\$ 247.91	\$ 991.64	\$ 175.00	\$ 700.00	\$ 95.00	\$ 380.00	\$ 150.00	\$ 600.00	\$ 157.50	\$ 630.00	\$ 188.00	\$ 752.00
12	801-06775	MAINTAINING TRAFFIC	LS	1.00	\$ 7,124.63	\$ 7,124.63	\$ 10,000.00	\$ 10,000.00	\$ 3,000.00	\$ 3,000.00	\$ 2,000.00	\$ 2,000.00	\$ 4,200.00	\$ 4,200.00	\$ 2,400.00	\$ 2,400.00
TOTAL					\$ 238,131.37	\$ 238,131.37	\$ 251,050.90	\$ 251,050.90	\$ 262,837.04	\$ 262,837.04	\$ 224,328.62	\$ 224,328.62	\$ 264,249.80	\$ 264,249.80	\$ 201,019.05	\$ 201,019.05

Certified By:

Shawn Will

Shawn Will, P.E., PMP

1/30/2025



**ITEMIZED PROPOSAL
2024-2 RESURFACING IMPROVEMENTS
02 Paradise**

			Engineers Estimate		Baumgartner		DC Construction Services		E&B Paving		Grady Brothers		Howard Companies			
ITEM	UNIT	QUANTITY	UNIT PRICE	AMOUNT	UNIT PRICE	AMOUNT	UNIT PRICE	AMOUNT	UNIT PRICE	AMOUNT	UNIT PRICE	AMOUNT	UNIT PRICE	AMOUNT		
1	105-06845	CONSTRUCTION ENGINEERING	LS	1.00	\$ 399.15	\$ 399.15	\$ 500.00	\$ 500.00	\$ 1,000.00	\$ 1,000.00	\$ 2,000.00	\$ 2,000.00	\$ 682.50	\$ 682.50	\$ 650.00	\$ 650.00
2	110-01001	MOBILIZATION AND DEMOBILIZATION	LS	1.00	\$ 1,048.37	\$ 1,048.37	\$ 10,500.00	\$ 10,500.00	\$ 1,800.00	\$ 1,800.00	\$ 4,250.00	\$ 4,250.00	\$ 3,000.00	\$ 3,000.00	\$ 1,000.00	\$ 1,000.00
3	306-08599	MILLING, ASPHALT, 1.5 IN.	SYS	1,879.00	\$ 2.00	\$ 3,758.00	\$ 2.20	\$ 4,133.80	\$ 2.21	\$ 4,152.59	\$ 3.00	\$ 5,637.00	\$ 3.90	\$ 7,328.10	\$ 2.50	\$ 4,697.50
4	401-99999	HMA SURFACE, TYPE B	TON	153.00	\$ 92.70	\$ 14,183.10	\$ 92.00	\$ 14,076.00	\$ 102.88	\$ 15,740.64	\$ 88.00	\$ 13,464.00	\$ 114.00	\$ 17,442.00	\$ 88.75	\$ 13,578.75
5	406-05520	ASPHALT FOR TACK COAT	TON	0.60	\$ 55.31	\$ 33.19	\$ 90.00	\$ 54.00	\$ 620.00	\$ 372.00	\$ 1.00	\$ 0.60	\$ 1,250.00	\$ 750.00	\$ 1.00	\$ 0.60
6	801-06640	CONSTRUCTION SIGN, A	EACH	8.00	\$ 247.91	\$ 1,983.28	\$ 175.00	\$ 1,400.00	\$ 95.00	\$ 760.00	\$ 150.00	\$ 1,200.00	\$ 157.50	\$ 1,260.00	\$ 188.00	\$ 1,504.00
7	801-06775	MAINTAINING TRAFFIC	LS	1.00	\$ 610.70	\$ 610.70	\$ 4,000.00	\$ 4,000.00	\$ 3,000.00	\$ 3,000.00	\$ 1,750.00	\$ 1,750.00	\$ 2,000.00	\$ 2,000.00	\$ 2,400.00	\$ 2,400.00
TOTAL					\$ 22,015.79	\$ 34,663.80	\$ 26,825.23	\$ 28,301.60	\$ 32,462.60	\$ 23,830.85						

Certified By: Shawn Will 1/30/2025
Shawn Will, P.E., PMP



**ITEMIZED PROPOSAL
2024-2 RESURFACING IMPROVEMENTS
03 Broadway**

			Engineers Estimate		Baumgartner		DC Construction Services		E&B Paving		Grady Brothers		Howard Companies			
ITEM			UNIT	QUANTITY	UNIT PRICE	AMOUNT	UNIT PRICE	AMOUNT	UNIT PRICE	AMOUNT	UNIT PRICE	AMOUNT	UNIT PRICE	AMOUNT		
1	105-06845	CONSTRUCTION ENGINEERING	LS	1.00	\$ 1,860.95	\$ 1,860.95	\$ 500.00	\$ 500.00	\$ 1,000.00	\$ 1,000.00	\$ 2,000.00	\$ 2,000.00	\$ 682.50	\$ 682.50	\$ 650.00	\$ 650.00
2	110-01001	MOBILIZATION AND DEMOBILIZATION	LS	1.00	\$ 4,887.77	\$ 4,887.77	\$ 20,500.00	\$ 20,500.00	\$ 1,800.00	\$ 1,800.00	\$ 4,250.00	\$ 4,250.00	\$ 3,500.00	\$ 3,500.00	\$ 1,000.00	\$ 1,000.00
5	304-12623	HMA PATCHING FULL DEPTH, TYPE B	TON	66.00	\$ 165.00	\$ 10,890.00	\$ 140.00	\$ 9,240.00	\$ 210.00	\$ 13,860.00	\$ 224.00	\$ 14,784.00	\$ 140.00	\$ 9,240.00	\$ 147.75	\$ 9,751.50
6	306-08035	MILLING, ASPHALT, 2 IN.	SYS	5,407.00	\$ 2.00	\$ 10,814.00	\$ 2.30	\$ 12,436.10	\$ 2.21	\$ 11,949.47	\$ 2.20	\$ 11,895.40	\$ 2.25	\$ 12,165.75	\$ 1.50	\$ 8,110.50
7	306-08038	MILLING, ASPHALT, 4 IN.	SYS	305.00	\$ 3.50	\$ 1,067.50	\$ 4.40	\$ 1,342.00	\$ 5.29	\$ 1,613.45	\$ 3.75	\$ 1,143.75	\$ 5.00	\$ 1,525.00	\$ 2.90	\$ 884.50
8	401-10258	JOINT ADHESIVE, SURFACE	LFT	2,238.00	\$ 0.61	\$ 1,365.18	\$ 0.35	\$ 783.30	\$ 0.45	\$ 1,007.10	\$ 0.42	\$ 939.96	\$ 0.90	\$ 2,014.20	\$ 0.75	\$ 1,678.50
9	401-10259	JOINT ADHESIVE, INTERMEDIATE	LFT	250.00	\$ 0.61	\$ 152.50	\$ 0.35	\$ 87.50	\$ 0.45	\$ 112.50	\$ 0.42	\$ 105.00	\$ 1.10	\$ 275.00	\$ 0.75	\$ 187.50
10	401-11785	LIQUID ASPHALT SEALANT	LFT	1,838.00	\$ 0.35	\$ 643.30	\$ 0.05	\$ 91.90	\$ 0.65	\$ 1,194.70	\$ 0.10	\$ 183.80	\$ 0.85	\$ 1,562.30	\$ 0.25	\$ 459.50
11	401-99998	HMA INTERMEDIATE, TYPE B	TON	66.00	\$ 87.55	\$ 5,778.30	\$ 88.00	\$ 5,808.00	\$ 100.47	\$ 6,631.02	\$ 83.00	\$ 5,478.00	\$ 98.00	\$ 6,468.00	\$ 80.50	\$ 5,313.00
12	401-99999	HMA SURFACE, TYPE B	TON	558.00	\$ 92.70	\$ 51,726.60	\$ 92.00	\$ 51,336.00	\$ 102.88	\$ 57,407.04	\$ 88.00	\$ 49,104.00	\$ 114.00	\$ 63,612.00	\$ 88.75	\$ 49,522.50
13	406-05520	ASPHALT FOR TACK COAT	TON	4.50	\$ 55.31	\$ 248.90	\$ 60.00	\$ 270.00	\$ 620.00	\$ 2,790.00	\$ 1.00	\$ 4.50	\$ 1,250.00	\$ 5,625.00	\$ 1.00	\$ 4.50
14	801-06640	CONSTRUCTION SIGN, A	EACH	14.00	\$ 247.91	\$ 3,470.74	\$ 175.00	\$ 2,450.00	\$ 95.00	\$ 1,330.00	\$ 150.00	\$ 2,100.00	\$ 157.50	\$ 2,205.00	\$ 188.00	\$ 2,632.00
15	801-06775	MAINTAINING TRAFFIC	LS	1.00	\$ 2,847.25	\$ 2,847.25	\$ 8,000.00	\$ 8,000.00	\$ 3,000.00	\$ 3,000.00	\$ 1,750.00	\$ 1,750.00	\$ 4,200.00	\$ 4,200.00	\$ 2,400.00	\$ 2,400.00
TOTAL					\$ 95,752.99	\$ 112,844.80	\$ 103,695.28	\$ 93,738.41	\$ 113,074.75	\$ 82,594.00						

Certified By:

Shawn Will
Shawn Will, P.E., PMP

1/30/2025



**ITEMIZED PROPOSAL
2024-2 RESURFACING IMPROVEMENTS
04 Breckenridge**

ITEM	UNIT	QUANTITY	Engineers Estimate		Baumgartner		DC Construction Services		E&B Paving		Grady Brothers		Howard Companies			
			UNIT PRICE	AMOUNT	UNIT PRICE	AMOUNT	UNIT PRICE	AMOUNT	UNIT PRICE	AMOUNT	UNIT PRICE	AMOUNT	UNIT PRICE	AMOUNT		
1	105-06845	CONSTRUCTION ENGINEERING	LS	1.00	\$ 7,680.92	\$ 7,680.92	\$ 500.00	\$ 500.00	\$ 1,000.00	\$ 1,000.00	\$ 2,000.00	\$ 2,000.00	\$ 682.50	\$ 682.50	\$ 650.00	\$ 650.00
2	110-01001	MOBILIZATION AND DEMOBILIZATION	LS	1.00	\$ 20,173.93	\$ 20,173.93	\$ 25,500.00	\$ 25,500.00	\$ 1,800.00	\$ 1,800.00	\$ 5,750.00	\$ 5,750.00	\$ 5,000.00	\$ 5,000.00	\$ 1,000.00	\$ 1,000.00
3	202-02279	CURB AND GUTTER, REMOVE	LFT	130.00	\$ 20.13	\$ 2,616.90	\$ 21.00	\$ 2,730.00	\$ 27.00	\$ 3,510.00	\$ 26.00	\$ 3,380.00	\$ 37.30	\$ 4,849.00	\$ 21.00	\$ 2,730.00
4	202-52710	SIDEWALK CONCRETE, REMOVE	SYS	260.00	\$ 26.78	\$ 6,962.80	\$ 27.50	\$ 7,150.00	\$ 52.00	\$ 13,520.00	\$ 26.00	\$ 6,760.00	\$ 27.30	\$ 7,098.00	\$ 27.50	\$ 7,150.00
5	304-12623	HMA PATCHING FULL DEPTH, TYPE B	TON	440.00	\$ 165.00	\$ 72,600.00	\$ 140.00	\$ 61,600.00	\$ 210.00	\$ 92,400.00	\$ 224.00	\$ 98,560.00	\$ 140.00	\$ 61,600.00	\$ 147.75	\$ 65,010.00
6	306-08038	MILLING, ASPHALT, 2 IN.	SYS	17,204.00	\$ 2.00	\$ 34,408.00	\$ 2.30	\$ 39,569.20	\$ 2.21	\$ 38,020.84	\$ 2.20	\$ 37,848.80	\$ 2.25	\$ 38,709.00	\$ 1.50	\$ 25,806.00
7	401-10258	JOINT ADHESIVE, SURFACE	LFT	5,035.00	\$ 0.61	\$ 3,071.35	\$ 0.35	\$ 1,762.25	\$ 0.45	\$ 2,265.75	\$ 0.42	\$ 2,114.70	\$ 0.90	\$ 4,531.50	\$ 0.75	\$ 3,776.25
8	401-11785	LIQUID ASPHALT SEALANT	LFT	5,035.00	\$ 0.35	\$ 1,762.25	\$ 0.05	\$ 251.75	\$ 0.65	\$ 3,272.75	\$ 0.10	\$ 503.50	\$ 0.85	\$ 4,279.75	\$ 0.25	\$ 1,258.75
9	401-99999	HMA SURFACE, TYPE B	TON	2,193.00	\$ 92.70	\$ 203,291.10	\$ 92.00	\$ 201,756.00	\$ 102.88	\$ 225,615.84	\$ 88.00	\$ 192,984.00	\$ 114.00	\$ 250,002.00	\$ 88.75	\$ 194,628.75
10	406-05520	ASPHALT FOR TACK COAT	TON	4.50	\$ 55.31	\$ 248.90	\$ 60.00	\$ 270.00	\$ 620.00	\$ 2,790.00	\$ 1.00	\$ 4.50	\$ 1,250.00	\$ 5,625.00	\$ 1.00	\$ 4.50
11	604-06070	SIDEWALK, CONCRETE	SYS	130.00	\$ 92.19	\$ 11,984.70	\$ 72.00	\$ 9,360.00	\$ 65.00	\$ 8,450.00	\$ 60.00	\$ 7,800.00	\$ 63.00	\$ 8,190.00	\$ 72.00	\$ 9,360.00
12	604-08086	CURB RAMP, CONCRETE	SYS	130.00	\$ 182.74	\$ 23,756.20	\$ 140.00	\$ 18,200.00	\$ 85.00	\$ 11,050.00	\$ 250.00	\$ 32,500.00	\$ 252.50	\$ 32,825.00	\$ 140.00	\$ 18,200.00
13	604-12083	DETECTABLE WARNING SURFACES	SYS	19.50	\$ 315.00	\$ 6,142.50	\$ 250.00	\$ 4,875.00	\$ 275.00	\$ 5,362.50	\$ 400.00	\$ 7,800.00	\$ 420.00	\$ 8,190.00	\$ 250.00	\$ 4,875.00
14	605-06140	CURB AND GUTTER, CONCRETE	LFT	130.00	\$ 65.53	\$ 8,518.90	\$ 55.00	\$ 7,150.00	\$ 15.00	\$ 1,950.00	\$ 40.00	\$ 5,200.00	\$ 42.00	\$ 5,460.00	\$ 55.00	\$ 7,150.00
15	621-06575	SODDING, NURSERY	SYS	130.00	\$ 13.46	\$ 1,749.80	\$ 70.00	\$ 9,100.00	\$ 12.00	\$ 1,560.00	\$ 72.50	\$ 9,425.00	\$ 31.50	\$ 4,095.00	\$ 68.50	\$ 8,905.00
16	801-06640	CONSTRUCTION SIGN, A	EACH	6.00	\$ 247.91	\$ 1,487.46	\$ 175.00	\$ 1,050.00	\$ 95.00	\$ 570.00	\$ 150.00	\$ 900.00	\$ 157.50	\$ 945.00	\$ 188.00	\$ 1,128.00
17	801-06775	MAINTAINING TRAFFIC	LS	1.00	\$ 11,751.80	\$ 11,751.80	\$ 10,000.00	\$ 10,000.00	\$ 3,000.00	\$ 3,000.00	\$ 3,000.00	\$ 3,000.00	\$ 6,300.00	\$ 6,300.00	\$ 2,400.00	\$ 2,400.00
TOTAL					\$ 418,207.51	\$ 400,824.20	\$ 416,137.68	\$ 416,530.50	\$ 448,381.75	\$ 354,032.25						

Certified By: 
Shawn Will, P.E., PMP

1/30/2025

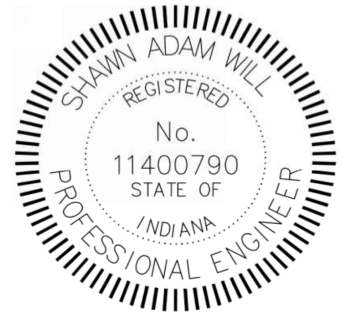

**ITEMIZED PROPOSAL
2024-2 RESURFACING IMPROVEMENTS
05 53rd Longworth, East Hill Dr.**

			Engineers Estimate		Baumgartner		DC Construction Services		E&B Paving		Grady Brothers		Howard Companies			
ITEM	UNIT	QUANTITY	UNIT PRICE	AMOUNT	UNIT PRICE	AMOUNT	UNIT PRICE	AMOUNT	UNIT PRICE	AMOUNT	UNIT PRICE	AMOUNT	UNIT PRICE	AMOUNT		
1	105-06845	CONSTRUCTION ENGINEERING	LS	1.00	\$ 2,052.44	\$ 2,052.44	\$ 500.00	\$ 500.00	\$ 1,000.00	\$ 1,000.00	\$ 2,000.00	\$ 2,000.00	\$ 682.50	\$ 682.50	\$ 650.00	\$ 650.00
2	110-01001	MOBILIZATION AND DEMOBILIZATION	LS	1.00	\$ 5,390.74	\$ 5,390.74	\$ 20,500.00	\$ 20,500.00	\$ 1,800.00	\$ 1,800.00	\$ 5,750.00	\$ 5,750.00	\$ 5,000.00	\$ 5,000.00	\$ 1,000.00	\$ 1,000.00
3	202-02279	CURB AND GUTTER, REMOVE	LFT	40.00	\$ 20.13	\$ 805.20	\$ 21.00	\$ 840.00	\$ 27.00	\$ 1,080.00	\$ 26.00	\$ 1,040.00	\$ 27.30	\$ 1,092.00	\$ 21.00	\$ 840.00
4	202-52710	SIDEWALK CONCRETE, REMOVE	SYS	80.00	\$ 26.78	\$ 2,142.40	\$ 27.50	\$ 2,200.00	\$ 52.00	\$ 4,160.00	\$ 26.00	\$ 2,080.00	\$ 27.30	\$ 2,184.00	\$ 27.50	\$ 2,200.00
5	304-12623	HMA PATCHING FULL DEPTH, TYPE B	TON	95.00	\$ 165.00	\$ 15,675.00	\$ 140.00	\$ 13,300.00	\$ 210.00	\$ 19,950.00	\$ 224.00	\$ 21,280.00	\$ 140.00	\$ 13,300.00	\$ 147.75	\$ 14,036.25
6	306-08037	MILLING, ASPHALT, 2 IN.	SYS	5,238.00	\$ 2.00	\$ 10,476.00	\$ 2.30	\$ 12,047.40	\$ 2.21	\$ 11,575.98	\$ 2.20	\$ 11,523.60	\$ 2.25	\$ 11,785.50	\$ 1.50	\$ 7,857.00
7	401-10258	JOINT ADHESIVE, SURFACE	LFT	1,488.00	\$ 0.61	\$ 907.68	\$ 0.35	\$ 520.80	\$ 0.45	\$ 669.60	\$ 0.42	\$ 624.96	\$ 0.90	\$ 1,339.20	\$ 0.75	\$ 1,116.00
8	401-11785	LIQUID ASPHALT SEALANT	LFT	1,488.00	\$ 0.35	\$ 520.80	\$ 0.05	\$ 74.40	\$ 0.65	\$ 967.20	\$ 0.10	\$ 148.80	\$ 0.85	\$ 1,264.80	\$ 0.25	\$ 372.00
9	401-99999	HMA SURFACE, TYPE B	TON	577.00	\$ 92.70	\$ 53,487.90	\$ 92.00	\$ 53,084.00	\$ 102.88	\$ 59,361.76	\$ 88.00	\$ 50,776.00	\$ 114.00	\$ 65,778.00	\$ 88.75	\$ 51,208.75
10	406-05520	ASPHALT FOR TACK COAT	TON	1.50	\$ 55.31	\$ 82.97	\$ 60.00	\$ 90.00	\$ 620.00	\$ 930.00	\$ 1.00	\$ 1.50	\$ 1,250.00	\$ 1,875.00	\$ 1.00	\$ 1.50
11	604-06070	SIDEWALK, CONCRETE	SYS	40.00	\$ 92.19	\$ 3,687.60	\$ 72.00	\$ 2,880.00	\$ 65.00	\$ 2,600.00	\$ 60.00	\$ 2,400.00	\$ 63.00	\$ 2,520.00	\$ 72.00	\$ 2,880.00
12	604-08086	CURB RAMP, CONCRETE	SYS	40.00	\$ 182.74	\$ 7,309.60	\$ 140.00	\$ 5,600.00	\$ 85.00	\$ 3,400.00	\$ 250.00	\$ 10,000.00	\$ 262.50	\$ 10,500.00	\$ 140.00	\$ 5,600.00
13	604-12083	DETECTABLE WARNING SURFACES	SYS	6.00	\$ 315.00	\$ 1,890.00	\$ 250.00	\$ 1,500.00	\$ 275.00	\$ 1,650.00	\$ 400.00	\$ 2,400.00	\$ 420.00	\$ 2,520.00	\$ 250.00	\$ 1,500.00
14	605-06140	CURB AND GUTTER, CONCRETE	LFT	40.00	\$ 65.53	\$ 2,621.20	\$ 55.00	\$ 2,200.00	\$ 15.00	\$ 600.00	\$ 40.00	\$ 1,600.00	\$ 42.00	\$ 1,680.00	\$ 55.00	\$ 2,200.00
15	621-06575	SODDING, NURSERY	SYS	40.00	\$ 13.46	\$ 538.40	\$ 70.00	\$ 2,800.00	\$ 12.00	\$ 480.00	\$ 72.50	\$ 2,900.00	\$ 31.50	\$ 1,260.00	\$ 68.50	\$ 2,740.00
16	801-06640	CONSTRUCTION SIGN, A	EACH	6.00	\$ 247.91	\$ 1,487.46	\$ 175.00	\$ 1,050.00	\$ 95.00	\$ 570.00	\$ 150.00	\$ 900.00	\$ 157.50	\$ 945.00	\$ 188.00	\$ 1,128.00
17	801-06775	MAINTAINING TRAFFIC	LS	1.00	\$ 3,140.24	\$ 3,140.24	\$ 8,000.00	\$ 8,000.00	\$ 3,000.00	\$ 3,000.00	\$ 3,000.00	\$ 3,000.00	\$ 8,000.00	\$ 8,000.00	\$ 2,400.00	\$ 2,400.00
TOTAL					\$ 112,215.63	\$ 127,186.60	\$ 113,794.54	\$ 118,424.86	\$ 131,726.00	\$ 97,729.50						

Certified By: Shawn Will **1/30/2025**
Shawn Will, P.E., PMP

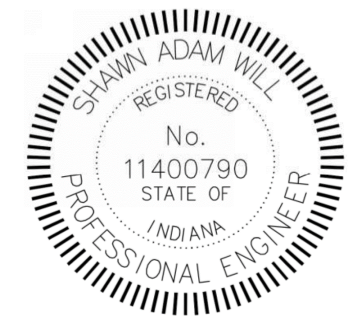

**ITEMIZED PROPOSAL
2024-2 RESURFACING IMPROVEMENTS
06 52nd/Boy Scout Normal Ave.**

ITEM	UNIT	QUANTITY	Engineers Estimate		Baumgartner		DC Construction Services		E&B Paving		Grady Brothers		Howard Companies			
			UNIT PRICE	AMOUNT	UNIT PRICE	AMOUNT	UNIT PRICE	AMOUNT	UNIT PRICE	AMOUNT	UNIT PRICE	AMOUNT	UNIT PRICE	AMOUNT		
1	105-06845	CONSTRUCTION ENGINEERING	LS	1.00	\$ 1,616.95	\$ 1,616.95	\$ 500.00	\$ 500.00	\$ 1,000.00	\$ 1,000.00	\$ 2,000.00	\$ 2,000.00	\$ 682.50	\$ 682.50	\$ 650.00	\$ 650.00
2	110-01001	MOBILIZATION AND DEMOBILIZATION	LS	1.00	\$ 4,246.92	\$ 4,246.92	\$ 20,500.00	\$ 20,500.00	\$ 1,800.00	\$ 1,800.00	\$ 5,750.00	\$ 5,750.00	\$ 3,500.00	\$ 3,500.00	\$ 1,000.00	\$ 1,000.00
3	202-02279	CURB AND GUTTER, REMOVE	LFT	20.00	\$ 20.13	\$ 402.60	\$ 21.00	\$ 420.00	\$ 27.00	\$ 540.00	\$ 26.00	\$ 520.00	\$ 27.30	\$ 546.00	\$ 21.00	\$ 420.00
4	202-52710	SIDEWALK, CONCRETE, REMOVE	SYS	40.00	\$ 26.78	\$ 1,071.20	\$ 27.50	\$ 1,100.00	\$ 52.00	\$ 2,080.00	\$ 26.00	\$ 1,040.00	\$ 27.30	\$ 1,092.00	\$ 27.50	\$ 1,100.00
5	304-12623	HMA PATCHING FULL DEPTH, TYPE B	TON	138.00	\$ 165.00	\$ 22,770.00	\$ 140.00	\$ 19,320.00	\$ 210.00	\$ 28,980.00	\$ 224.00	\$ 30,912.00	\$ 140.00	\$ 19,320.00	\$ 147.75	\$ 20,389.50
6	306-08038	MILLING, ASPHALT, 4 IN.	SYS	4,560.00	\$ 3.50	\$ 15,960.00	\$ 4.40	\$ 20,064.00	\$ 5.29	\$ 24,122.40	\$ 3.75	\$ 17,100.00	\$ 5.00	\$ 22,800.00	\$ 2.90	\$ 13,224.00
7	401-10258	JOINT ADHESIVE, SURFACE	LFT	1,170.00	\$ 0.61	\$ 713.70	\$ 0.35	\$ 409.50	\$ 0.45	\$ 526.50	\$ 0.42	\$ 491.40	\$ 0.90	\$ 1,053.00	\$ 0.75	\$ 877.50
8	401-10259	JOINT ADHESIVE, INTERMEDIATE	LFT	1,170.00	\$ 0.61	\$ 713.70	\$ 0.35	\$ 409.50	\$ 0.45	\$ 526.50	\$ 0.42	\$ 491.40	\$ 1.10	\$ 1,287.00	\$ 0.75	\$ 877.50
9	401-11785	LIQUID ASPHALT SEALANT	LFT	1,170.00	\$ 0.35	\$ 409.50	\$ 0.05	\$ 58.50	\$ 0.65	\$ 760.50	\$ 0.10	\$ 117.00	\$ 0.85	\$ 994.50	\$ 0.25	\$ 292.50
10	401-99998	HMA INTERMEDIATE, TYPE B	TON	501.00	\$ 87.55	\$ 43,862.55	\$ 88.00	\$ 44,088.00	\$ 100.47	\$ 50,335.47	\$ 83.00	\$ 41,583.00	\$ 98.00	\$ 49,098.00	\$ 80.50	\$ 40,330.50
11	401-99999	HMA SURFACE, TYPE B	TON	501.00	\$ 92.70	\$ 46,442.70	\$ 92.00	\$ 46,092.00	\$ 102.88	\$ 51,542.88	\$ 88.00	\$ 44,088.00	\$ 114.00	\$ 57,114.00	\$ 88.75	\$ 44,463.75
12	406-05520	ASPHALT FOR TACK COAT	TON	2.25	\$ 55.31	\$ 124.45	\$ 60.00	\$ 135.00	\$ 620.00	\$ 1,395.00	\$ 1.00	\$ 2.25	\$ 1,250.00	\$ 2,812.50	\$ 1.00	\$ 2.25
13	604-06070	SIDEWALK, CONCRETE	SYS	20.00	\$ 62.19	\$ 1,243.80	\$ 72.00	\$ 1,440.00	\$ 65.00	\$ 1,300.00	\$ 60.00	\$ 1,200.00	\$ 62.50	\$ 1,250.00	\$ 72.00	\$ 1,440.00
14	604-08086	CURB RAMP, CONCRETE	SYS	20.00	\$ 182.74	\$ 3,654.80	\$ 140.00	\$ 2,800.00	\$ 85.00	\$ 1,700.00	\$ 250.00	\$ 5,000.00	\$ 262.50	\$ 5,250.00	\$ 140.00	\$ 2,800.00
15	604-12083	DETECTABLE WARNING SURFACE	SYS	3.00	\$ 315.00	\$ 945.00	\$ 250.00	\$ 750.00	\$ 275.00	\$ 825.00	\$ 400.00	\$ 1,200.00	\$ 420.00	\$ 1,260.00	\$ 250.00	\$ 750.00
16	605-06140	CURB AND GUTTER, CONCRETE	LFT	20.00	\$ 65.53	\$ 1,310.60	\$ 55.00	\$ 1,100.00	\$ 15.00	\$ 300.00	\$ 40.00	\$ 800.00	\$ 42.00	\$ 840.00	\$ 55.00	\$ 1,100.00
17	621-06575	SODDING, NURSERY	SYS	20.00	\$ 13.46	\$ 269.20	\$ 70.00	\$ 1,400.00	\$ 12.00	\$ 240.00	\$ 72.50	\$ 1,450.00	\$ 31.50	\$ 630.00	\$ 68.50	\$ 1,370.00
18	801-06640	CONSTRUCTION SIGN, A	EACH	6.00	\$ 247.91	\$ 1,487.46	\$ 175.00	\$ 1,050.00	\$ 95.00	\$ 570.00	\$ 150.00	\$ 900.00	\$ 157.50	\$ 945.00	\$ 188.00	\$ 1,128.00
19	801-06775	MAINTAINING TRAFFIC	LS	1.00	\$ 2,473.93	\$ 2,473.93	\$ 8,000.00	\$ 8,000.00	\$ 3,000.00	\$ 3,000.00	\$ 3,000.00	\$ 3,000.00	\$ 6,000.00	\$ 6,000.00	\$ 2,400.00	\$ 2,400.00
TOTAL					\$ 149,719.06	\$ 169,636.50	\$ 171,544.25	\$ 157,645.05	\$ 176,474.50	\$ 134,615.50						

Certified By: Shawn Will 1/30/2025
Shawn Will, P.E., PMP

